Annual Livestock Edition

UNIVERSITY MICROFILMS
313 N FIRST STREET
ANN ARBOR MICH

FARMERS FEDERATION NEWS

Vol XXXI, No. 2 OCTOBER, 1950 10c Per Copy

W. N. C. Grand Champion

FARMS FOR FARMERS

NEAR WEAVERVILLE ROAD: Small farm with 2 houses, good barn and 9/10 acre tobacco allotment. 1 house has water, lights and phone, located close to good road with school bus and mail route.

FAIRVIEW SECTION: 25 acres, good 6 room house, lights, new roof and new paint job, plastered walls, front and back porch, good well, 2 streams through property, 12 acres of cleared land, balance in timber, gorgeous view from property, good neighborhood, will sell for $4500 with small down payment.

JAMES H. DUCKWORTH

Real Estate

10½ N. Pack Sq. Phone 6737

OPPORTUNITY DEPARTMENT

LARGE STOCK of invalid wheel chairs for sale at a reasonable price. M. S. Hodges, 338 Merrimon Ave., Asheville, N. C., Phone 32715.

MOVING AND HAULING

MOVING? Call Allen Asheville Transfer & Storage Co., 192 Coxe Ave., Asheville. Dial 2-3541.

FOR SALE

MATTRESSES—New and rebuilt. New innersprings. Renovating, sterilizing. We make your old mattress like new. Lions Workshop for the Blind, 639 Biltmore Ave., Asheville. Dial 2-1761.

EYE COMFORT

JOHN R. DICKEY'S OLD RELIABLE EYE WASH

Relieves irritation due to exposure to sun, dust, wind and glare or to over-use. 35c & 50c at all drug stores. Genuine in red carton. DICKEY DRUG COMPANY, BRISTOL, VA.

"SEE ME FOR YOUR PART OF THE GOOD EARTH"

BEAN'S SHOE SHOP AND NEWS STAND

"Quality Workmanship"

Phone 4806 Rutherfordton

FARMERS FEDERATION NEWS

VOL. XXXI, No. 2 OCTOBER, 1950

Published Monthly By The Farmers Federation News, Inc.
131 Roberts Street Asheville, N. C.

Entered as second class matter November 1, 1921, at Asheville, under Act of March 8, 1879. Subscription Price: Three Years, $2.50.

Ewart M. Ball, *Editor* James G. K. McClure, *Assoc. Editor*
Rev. Dumont Clarke, *Lord's Acre Editor*

ASHEVILLE KIWANIS CLUB presented calves to the above 4-H club boys and girls at the District Junior Dairy Show in Asheville, August 15. They are, left to right, Harold Holbert, Skyland; Martha Cowen, Peggy Brown, both of Asheville; Bruce Alexander, Fletcher. Members of the Kiwanis Agricultural Committee in the photograph are Albert Clarke, Guy M. Sales, Chairman, and A. W. Nesbitt. Bruce Alexander's calf took first place at the W.N.C. Fair at Hendersonville as a Junior Calf, second in the open class as best of breed and fourth in showmanship and fitting.

NEW EASY WAY TO FEED CALVES

CALF-TERIA NIPPLE PAIL gets milk to correct stomach; prevents milk-gulping; helps prevent scours, pot-bellies. Saves time, labor. $2.75, ppd.; check or M.O. *Money-back guarantee.* Ltd. Supply. Rush order now Dept. 2

THE CALF TERIA CO. 1613 Edgewater, Ft. Wayne 3, Ind.

AUTO GLASS INSTALLED BY EXPERIENCED MEN

Large Stock of Glass and Door Parts . . .

HARRISON AUTO GLASS CO.

WEST ASHEVILLE BRIDGE

DIAL 3-2773

Your friend away from home

When you have an automobile accident away from home - - - among strangers - - - they can make it mighty difficult for you. That's when you really appreciate the friendly help of a "Shelby Mutual" claim man. Wherever you travel you are never far from a man who will step into your shoes and see that everything is properly handled.

Have we written auto insurance for you?

Representing Dividend Paying Companies
Which Means a Savings to Policyholders

WRITE IN MUTUALS AND SAVE THE DIFFERENCE

THE POPE INSURANCE AGENCY

39 O. HENRY AVENUE DIAL 3-6961

ERNEST LEWIS FARM

ABERDEEN-ANGUS CATTLE

Webster, N. C.

IMMEDIATE INSTALLATION

fluid heat OIL BURNER

"WORLD'S ECONOMY CHAMPION"

Our Engineering Dept. is ready to explain how easy you can change over from coal to oil.

COKER BROS.

Heating & Air Conditioning

74 Charlotte St. Dial 3-6281

WE REPAIR FARM IMPLEMENTS

BRING YOUR FARM MACHINERY TO US FOR ANY WELDING JOB

ASHEVILLE WELDING CO.

13 SOUTHSIDE AVE. ASHEVILLE, N. C.

$681 Per Head Averaged At W. N. C. Hereford Sale

A total of 47 head of cattle was sold at the third annual sale of the Western North Carolina Hereford Breeders' Association, held at the Hendersonville fair grounds September 8, for $32,020, or an average of $681 per head.

The top sale in bulls was consigned by Sunburst Ranch, Canton, RFD 3, and brought $1,500. This is reported to be the highest priced animal ever sold at public auction in Western North Carolina. The bull was sold to Anton Koeper of Endicott City, Md.

Top sale in females was consigned by Walnut Knoll Farm, Canton, and was sold to Ed Wright of Charlotte for $950.

Results of the show, held on September 7, were announced by M. O. Galloway, president of the association, and Mrs. E. D. Chandler, secretary-treasurer, as follows:

Two-year old bulls: First, Drexel Brown, Henderson; second, Dr. A. P. Cline, Haywood; third, A. O. Greynolds, Henderson; fourth, A. O. Greynolds; fifth, Dr. A. P. Cline; sixth, Dr. Cline; seventh, Walnut Knoll Farm, Haywood.

Senior yearling bulls: First, Drexel Brown; second, Sunburst Hereford Ranch, Haywood; third, Drexel Brown; fourth, Roy Haynes, Haywood.

Junior yearling bulls: First, M. D. Ledbetter, McDowell; second, J. E. Holbert, Henderson; third, Frank M. Killian, Macon; fourth, Walnut Knoll Farm; fifth J. Z. Cleveland, Henderson.

Summer yearling bulls: First, Dr. A. P. Cline; second, Walnut Knoll Farm.

Senior bull calves: First, Dr. A. P. Cline; second, third and fourth, Walnut Knoll Farm; fifth, Paul Reeves, Buncombe.

Champion show bull, Drexel Brown; reserve, Dr. A. P. Cline;

Champion sale bull, A. O. Greynolds; reserve, M. D. Ledbetter.

Best three bulls by one exhibitor: First, Drexel Brown; second, Dr. A. P. Cline; third, Walnut Knoll Farm; Fourth, Roy Haynes; fifth, Walnut Knoll Farm.

Two bulls bred and owned by exhibitor: First, Dr. A. P. Cline; second, Drexel Brown; third, Roy Haynes; fourth, Walnut Knoll Farm; fifth, Walnut Knoll Farm.

Two-year-old heifers: First, Drexel Brown; second, J. Z. Cleveland; third, Sunburst Ranch; fourth, Roy Haynes; fifth, J. Z. Cleveland; sixth, Roy Haynes; seventh, Walnut Knoll.

Senior yearling heifers: First, Roy Haynes; second, Walnut Knoll Farm; third, Drexel Brown; fourth, Dr. A. P. Cline; fifth, A. O. Greynolds; sixth, Walnut Knoll Farm.

Junior yearling heifers: First, Walnut Knoll Farm; second, Dr. A. P. Cline; third, Frank Killian; fourth, Sunburst Ranch; fifth, A. O. Greynolds; sixth, Walnut Knoll; seventh, Roy Haynes.

Summer yearling heifers: First, F. D. Dalton, Henderson; second, Sunburst Ranch.

Senior heifer calves: First, Dr. A. P. Cline; second, third and fourth, Walnut Knoll Farm.

Junior heifer calves: champion and reserve show female, Drexel Brown; champion sale female, Walnut Knoll Farm; reserve, J. Z. Cleveland.

Get of sire: first, Roy Haynes; second, third and fourth, Walnut Knoll Farm.

Calf get of sire: Walnut Knoll Farm.

Two females bred and owned by exhibitor: First, Walnut Knoll Farm; second, Dr. A. P. Cline; third, Roy Haynes; fourth, Frank Killian; fifth, J. Z. Cleveland.

Pair of yearlings: First, Walnut Knoll; second, Dr. A. P. Cline; third, Frank Killian; fourth, Walnut Knoll Farm.

Pair of calves: first, Dr. A. P. Cline; second and third, Walnut Knoll Farm.

Best six head: First, Drexel Brown; with 30 points; tie for second and third, Dr. A. P. Cline and Walnut Knoll, 29 points.

MR. FARMER . . .

Add to the value of your farm with Dairy Barns, Silos and other buildings constructed of our

GRANITE, SLAG OR CINDER BLOCK

Our Blocks are steam cured and Laboratory Tested, assuring you of a quality product. They are economical, too.

CONCRETE FARM DRAIN TILE

Concrete Products Company of Asheville

DROP US A CARD OR DIAL 3-6736 COLLECT

quick and lasting

rust protection

for your big investment

Farm machinery is important—it represents a large investment that will give you years of extra wear if you give it proper care. THIS FALL is the time to protect your valuable farm machinery from becoming winter feed for rust!

ESSO RUST-BAN 347 — is easily and quickly applied using a rag, swab, or old brush to plows, cultivators, discs, and other implements . . . It forms a protective coating that helps prevent rust . . . provides money-saving, all-winter protection. Use Esso Rust-Ban 347 *NOW* and add years of usefulness to your farm machinery!

ESSO RUST-BAN 603—to help prevent rust attack on the insides of idle engines. Just the thing for that *all-important* tractor engine . . . forms a protective film on inside surfaces, gives a lasting coating to inner precision parts, provides dependable "lay-up" protection! Obtain directions before using.

Constant research by Esso helps develop better products for better farming—

ESSO EXTRA MOTOR OIL—for *Extra* engine protection . . . *Extra* oil economy in your car, truck or tractor.

ESSOLUBE HD MOTOR OIL — just right for heavy-duty diesel or gasoline tractor and truck engines. Dependable *all-weather* service for rough going.

ESSO EXTRA GASOLINE—Stepped-up with Extra power, for long mileage, high anti-knock performance under load!

ESSO TRACTOR FUEL — for "distillate" burning tractors. High power, efficient operation . . . low flash-point for *faster* starting.

FOR FREE ESSO FARM NEWS—*Ask your Esso Farm Distributor for a free subscription to the regularly published ESSO FARM NEWS or write to: Esso Farm News, 15 West 51st Street, New York 19, N. Y.*

SEE YOUR ESSO FARM DISTRIBUTOR FOR THE COMPLETE LINE OF ESSO FARM PRODUCTS

You can depend on

Esso FARM PRODUCTS

ESSO STANDARD OIL COMPANY

News From The Front

By JAMES G. K. McCLURE

Livestock A Great Opportunity

LIVESTOCK presents a great opportunity in Western North Carolina. We have had our sights raised tremendously in the last two or three years. With ladino clover, we can carry perhaps three times as much livestock in Western North Carolina as we used to think we could.

Mr. McClure

Livestock has so many advantages in building prosperity on the farm that we cannot take space to list them here. Livestock enriches the soil of the farm, it returns and builds up the fertility of the soil and it turns the cheapest feed into the highest dollar. Livestock will graze and grow fat on our steep hillsides and mountain pastures. These pastures will prevent soil erosion.

To make a really prosperous livestock area in Western North Carolina, we must keep insisting on **quality**. We must maintain the most rigid standards for our own livestock. Drexel Brown in Henderson County is an example. By selecting good animals to start with, then by careful breeding and always retaining his best cattle, he has built up a fine herd. Did you notice how he swept the prizes at the Western North Carolina Hereford Show?

Now what we need is quality all over Western North Carolina. In dairy cattle the Southeastern Artificial Breeding Association makes it possible for us to develop in Western North Carolina the highest milk producing cattle in the world. With the bulls at Southeastern available, we can come up even with any other dairy section in the country. Then if we specialize on top standards we can have the best, highest producing dairy cattle anywhere in the United States right here in Western North Carolina.

A few men who will keep rigidly to the very highest standards can set a pace for all Western North Carolina.

If we insist on quality in all our livestock, we can build up a wonderful livestock industry that will bring prosperity all over Western North Carolina and up all our coves and mountainsides.

This Livestock Issue shows tremendous progress. If you could look at the Livestock Issue 20 years ago, and contrast the scarcity with the large number of registered herds and high-producing cows now, you would see that Western North Carolina has made amazing progress. And we are first in the threshold of great advances in the livestock industry in Western North Carolina.

• • •

What Bait Does The Communist Use?

How does the communist catch all the population of Asia and China? The communist offers them something that they want. My guess is that it is land tenure. Practically all the people of Iran are landless tenants. I talked with one landowner from Persia, a very nice old lady who had 60,000 families, or, in other words, 300,000 people on her land. Now none of these peasants owned any land at all. They just lived, generation after generation, on the owner's land. The same thing is true all through the Orient. Probably four-fifths of Asia's countless millions are peasants. They pay rent year after year and never own land. All the laws uphold the landlords and the landlord collects a big share of the production each year. The rentals are exhorbitant, especially in bad years. The landlord can threaten the peasant and throw him off his little piece of land whenever he chooses.

Now the communists come along and tell the landless, hopeless peasant that they will give him that land for his very own. He doesn't know anything about the theories of communism, he doesn't know anything about Marx Lenin or Stalin, but the communist offers him a piece of land for his very own. I am inclined to think that is the bait by which the communists get all these people.

And of course that is the very thing that we people in the United States will have to offer if we are going to hold these people. We must work out a plan whereby the peasant can buy land and become an independent land-owning farmer. We must enable them to buy land of their very own. It will not be a very difficult problem if we just set ourselves to work it out. What every man wants is a farm or a job, and if we have a job, most of us want our own house in which to live. From the very beginning it has always been possible to own land in America. Millions of people came to this country because they could get land. They could work for it, homestead it or save up money and buy it.

These millions of people in Asia have never owned and never see any chance of owning any land. Let's build up a campaign to liberate the individuals of the Orient and enable them all to own land. Such a campaign would sweep the Orient and millions of peoples would support it and fight for it. We would have these millions in the armies fight for the United Nations instead of having to send our own boys over there. We never can send enough boys over to the Orient to win the great war there. People there must fight for their own rights. We can train them, but we can never get enough of our boys across the Pacific. So let's offer them a great big rosy future of liberation and freedom and especially freedom for women, which they don't have at all, and land. Then they will fight for the United Nations.

• • •

Campaign For Liberation of The Individual

Why don't we start out a great campaign for the liberation of the individual? Up to this time, the Russians have beaten us to the draw with their propaganda. Their propaganda has appealed to the people of China, the people of the Malay Peninsula, the people of Burma, the people of India. It is making great in-roads into Persia and we are all astonished that it has made such great in-roads into our own country.

And yet we have not developed any counter-offensive. Their program is the domination of the individual; a program that has always resulted in fear and stagnation and has always been a failure. On the other hand, we are the revolutionaries. Christianity, from the beginning, was revolutionary. It promised to liberate men and liberate women, and it has certainly made good on this promise. A great campaign for the liberation of the individual, properly organized, should sweep through the Philippines, Malayan Peninsula, Burma, India, China, and Russia itself. Unless all the "get-up-and-go" has been strangled out of the Russians, youd think they'd rise to an opportunity of this kind and tip over the gangsters that are throttling them.

We must make clear the difference between what our American system offers and what communism offers. A few days ago I heard a remarkable speech on this very point. The speaker pointed out that there is an immense difference between American capitalism and European capitalism. In order to understand these things, you have to go back to the origins. European capitalism stems out of feudalism. It still carries with it a lot of old feudalistic characteristics and habits of thought. There was a class system, almost a caste system, in many European countries and it permeates European capitalism. American capitalism grew out of the production of the free individual and when the individual in America was free to produce, he developed the most surprising and amazing production that has ever taken place in the world. This is a product of freedom—Freedom of the individual.

American capitalism is entirely different from European capitalism. Something has happened in America that Mr. Marx never dreamed of, nor even imagined. It is not in any of his textbooks. The workers and the white-collar people in America have become the market. They are the consumers. The increasing wages paid in America, more than half the annual income, goes to the workers and they are the market for automobiles, refrigerators, radios, television, etc. That's why we have this wonderful expanding economy in America. That's something Mr. Marx never even thought of.

Somehow we must get all these facts about the results that flow from the freedom of the individual over to these communistic people and put it in such a way that they can understand it. Then organize a great campaign for the liberation of the individual which will appeal to men everywhere. This is America's destiny. This is the role which America now has offered to her, to free the individual all over the globe.

45 Blue Ribbons Are Awarded At District Junior Dairy Show

Forty-five registered dairy cattle and calves were awarded blue ribbons at the Sixth Annual Junior Dairy show held in Bernard Walker tobacco warehouse at Biltmore on August 15.

A total of 168 animals were entered in the show which was under the auspices of the Buncombe County Extension Agent and the Asheville Agricultural Development Council.

Dr. D. W. Colvard and Dr. R. K. Waugh of North Carolina State College were judges for the event.

Prizes were awarded to the following: showmanship, first, Tim Roberts, 4-H, Alexander; second, Bruce Alexander, 4-H, RFD 1, Fletcher; fitting, first, Bobby Burnette, FFA Red Oak, Weaverville; second, Jack Morgan, FFA Barnardsville, Democrat.

For Jersey cattle, showmanship--first, Roy Jack, Polk County; second, Reba Wilson, Polk; third, Neil Rollins, Polk; fourth, Nancy Noble, Buncombe County; fitting, first, Miss Noble; second, Jack; third, Rollins; fourth, Miss Wilson.

For Guernsey cattle, showmanship—first, Charles Frisbie, Henderson County; second, Eddie Frisbie, Henderson; third, Gayden Corpening, Jr., Polk County; fourth, Grayson Bradley, Henderson County; fitting, first, Eddie Frisbie; second, Charles Frisbie; third, Corpening; fourth, Clyde Nichols, Jr., Polk County.

For Holstein cattle—showmanship—first, Joe Vernon; second, George Wells; third, Charles Higgins, all Buncombe County; fitting, Vernon; second, Higgins ;third, Wells.

Exhibitors whose entries won blue ribbons include: Buncombe County—Chappell Noble, Nancy Noble, Charles Higgins, George Wells, Joe Vernon, Billy Osborne, Alvin Bradshaw, Bobby Duckett, David Carter and George Osborne; Henderson County—Jack Franklin, Eddie Frisbie, Charles Frisbie, Bert Pope, Oliver Erwin and Rowell Owensby; Polk County—Gayden Corpening, Jr, John Steppe, Roy Jack, Neil Rollins, Jean Higgins, Clyde Nichols, Jr, Reba Wilson, Ted Pack and R L Shuford; Cherokee County—Shirley Smith, Dick Kelner, Carmelita Smith; Haywood County—Weaver Hipps, Nicky Williamson, Lou Ann Osborne, Massie Osborne; Macon County—Jerry Sutton, Dan Moore, Edwin Bryson; McDowell—Harrill Morgan, Edward Condray, Douglas Jenkins, Raymond Walker; Joan Ray of Mitchell County and Morgan Hunter of Transylvania County.

The show is sponsored by the Asheville Merchants Association in cooperation with a number of business firms, civic clubs and dairies.

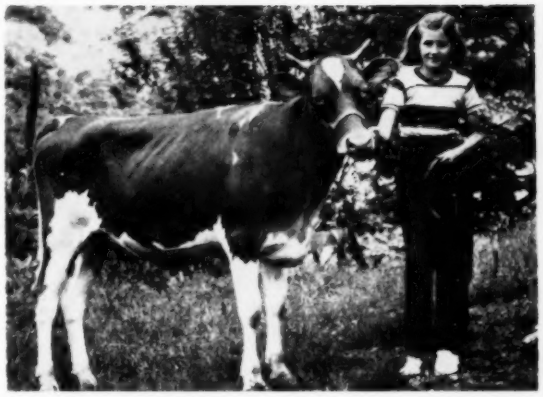

PRINCE'S PANSY ANN, owned by Joan Ray, daughter of H. S. Ray, Green Mountain, was Champion Calf in the District Junior Dairy Show at Asheville. She was first in the Heifer class at the Greensboro State Show and was awarded blue ribbons by the N. C. Guernsey Breeder's Association and the American Cattle Club. She was Grand Champion, Junior Division, was awarded the Quail Roost Trophy, and placed second in open class, Senior Division. A Southeastern calf, she was sired by McDonald Farms' Gay Prince.

GOOD CROPS
grow only from good seeds

Asgrow

a full line of up-to-date vegetable varieties
BRED to bring you
higher yields - better quality - disease resistance
at all Federation stores

ASSOCIATED SEED GROWERS, Inc.
P. O. Box 4264
ATLANTA 2, GEORGIA

PREVENTIVE MEASURES CUT DAIRY LOSSES! BOOST DAIRY PROFITS!

USE THESE DR. LEGEAR PRODUCTS FOR YOUR DAIRY COWS

- CALF VITAMINS For prevention and treatment of nutritional calf scours.
- CALF DEHORNER
- 100% PHENOTHIAZINE
- FLY SPRAY
- DIP & DISINFECTANT
- COW PRESCRIPTION A tonic to develop keen appetite and supply needed minerals.
- MASTITIS TREATMENT
- UDDER OINTMENT
- PINK-EYE POWDER
- GRUB DUST

With proper management and disease control many of the ailments of dairy animals can be prevented or stopped in the early stages. That is why more and more dairymen keep a FIRST AID SUPPLY of DR. LEGEAR'S PRESCRIPTIONS in the dairy barn at all times for quick and effective treatment when trouble occurs.

ASK YOUR FARMERS FEDERATION WAREHOUSE FOR THESE DR. LEGEAR PRESCRIPTIONS. THEY WILL HELP MAKE YOUR DAIRYING MORE PROFITABLE

Sold on Money Back Guarantee

DR. LEGEAR'S Prescriptions for LIVE STOCK—POULTRY—DOGS

DR. LEGEAR MEDICINE COMPANY • ST. LOUIS 16, MO.

More and Bigger Pork Chops

Dr. H. A. Stewart, Prof. of Animal Industry

Many pork producers today are looking for the magic of some new breed, or breeding system that will give them more and bigger pork chops from faster growing pigs farrowed in large litters. This is a big order. Certainly no single breed has demonstrated its superiority over all others in these measures. Experimental evidence has shown that a systematic cross-breeding program will generally result in more pounds of economically desirable pork per sow than that produced by any other system.

In order to initiate a sound hog breeding program, total performance should be broken down into its component parts. The following analysis appears logical:

Sows must breed regularly and farrow litters containing enough pigs to allow an opportunity for profit. These pigs must be alive at birth and show a desire to live.

This is reproductive efficiency.

Sows must have the desire and the ability to protect and care for all of the live pigs born up to the number of functioning nipples on the sow.

This is motherliness.

Sows must have the ability to wean large litters of uniform, thrifty, well developed pigs.

This is milking ability.

Individual pigs must demonstrate the ability to grow rapidly from weaning time to market weight converting feed to pork at an efficient ratio.

This is efficiency of feed utilization and rate of gain.

The carcasses should cut out a high percentage of ham, loin, and shoulder cuts of desirable firmness and without an excess of fat.

This is carcass desirability.

All of these are essential for efficient pork production. Reproductive efficiency, motherliness and milking ability are related to total sow productivity, while feed efficiency, rate of gain and carcass quality are traits expressed by all individuals.

Experience has shown that the various breeds of swine may be classified according to their performance in each of these measures, just as the common American breeds of dairy cattle may be for total milk production, percentage of butterfat, or body size. It appears that a high level of performance in one measure is associated with lower levels in others. For example, as rate and economy of gains increase, fatness of carcass may increase, and pig raising abil-

(Continued On Page 22)

Fine Alfalfa Is Grown With PLANTERS

Wayne Brown, Leicester, used Planters 2-12-12 on his fine crop of Alfalfa.

Get the Most Out of Your Land . . . . .

USE

Planters Fertilizer

FOR SALE AT ALL

Farmers Federation Warehouses

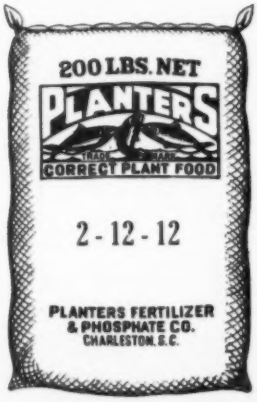

PET'S TASTE-TEMPTATION OF THE MONTH

You'll "OH" and "AH" with Delight

When You Taste The Rich Goodness Of

PET Black Walnut ICE CREAM

No one could help but love this heavenly combination of fresh black walnuts and the delicate, sweet cream flavor of Pet Ice Cream!

Take home Pet Black Walnut Ice Cream tonight and hear the folks "oh" and "ah"...it's so good. Compare Pet Ice Cream with any other! Remember, Pet Ice Cream is made only of *daily fresh whole milk, daily fresh sweet cream* and the finest *natural* flavorings. That's why Pet is the *best* you've ever tasted!

Listen to "The Guy Lombardo Show" every Sunday afternoon over Station WLOS.
Listen to "The Adventures of Princess Pat" every Saturday Morning over Station WWNC.

Taste the Fresh Cream in Pet Ice Cream

Directory of Purebred Livestock Producers

AS COMPILED BY FARM AGENTS OF 20 W. N. C. COUNTIES

BEEF CATTLE

ABERDEEN-ANGUS

Avery County

Wesley J. Hughes.....Hughes

Buncombe County

Felix Amstein.....Fletcher
Joe Burleson.....Barnardsville
Church Crowell.....Asheville, Rt. 3
F. B. Hill.....Alexander
E. R. Wells.....Leicester, Rt. 2
Jess Brown.....Leicester, Rt. 1
E. F. Morgan.....
.....8 Glen Ralls Rd., Asheville
F. E. Lykes.....Arden

Cherokee County

H. E. Dickey.....Murphy
W. S. Dickey.....Murphy
Charlie McDonald.....Murphy

Graham County

F. S. Aldridge.....Tuskeegee
J. H. Crisp.....Tuskeegee
Mrs. Genevieve H. Rogers.....
.....Robbinsville
D. T. Hyde.....Robbinsville, Rt. 1
Johnny Shuler.....Robbinsville
H. N. Wiggins.....Robbinsville
Audey Garland.....Robbinsville, Rt. 1
Leonard Phillips.....Robbinsville
Marshall & Clyde Carringer.....
.....Robbinsville
Will Harwood.....Robbinsville

Haywood County

Jess Jenkins.....Cove Creek
Albert Abel.....Waynesville
Tom Alexander.....Waynesville
Waldo Green.....Clyde, Rt. 1
Charley Hill.....Clyde, Rt. 1
Robert Hipps.....Canton, Rt. 1
Charley McCrary.....Clyde, Rt. 1
Mrs. Carl Medford...Waynesville, Rt. 2
Jack & Hiram McCracken.....
.....Waynesville, Rt. 1
Thad Chafin.....Waynesville, Rt. 1
L. C. Moody.....Canton, Rt. 2
Hubert Plott.....Maggie
Roy Robinson.....Clyde, Rt. 2
Harry Lee Liner.....Lake Junaluska
Frank Medford.....Waynesville, Rt. 2

Jackson County

Mack Hall.....Greens Creek
W. C. Jenkins.....Whittier, Rt. 1
Ernest Lewis.....Webster
Hubert Potts.....Dillsboro

Macon County

George Deweese.....Flats
Fred Dalton.....Franklin, Rt. 4
E. M. Dills.....Cullasaja
A. L. Ramsey.....Franklin, Rt. 3
Garland Shepherd.....Franklin, Rt. 4
John C. Ferguson.....Franklin, Rt. 4
Fred Hannah.....Franklin, Rt. 1

Madison County

M. F. Reems.....Marshall, Rt. 1
Roy Roberts.....Barnard
Raymond Ramsey.....Mars Hill, Rt. 1
Van Ramsey.....Mars Hill, Rt. 1
W. M. Roberts.....Marshall, Rt. 1

Mitchell County

Lillington Gouge.....Bakersville, Rt. 1
Peak Crest Farm.....Bakersville, Rt. 1
Lee Greene.....Bakersville, Rt. 1

Polk County

John L. Edwards.....Tryon
Marion Palmer.....Tryon
Thomas Kearney.....Tryon
Ray Walker.....Tryon, Rt. 1
George S. Brannon.....Tryon
Carey Page.....Tryon

Rutherford County

B. G. Moore.....Forest City, Rt. 2

Swain County

Geda Cochran.....Marka
Roy Cochran.....Marka
Candler Earls.....Marka

Transylvania County

W. D. Denver.....Brevard, Rt. 2
E. O. Shipman.....Pisgah Forest

Yancey County

Ross Banks.....Burnsville
Rex Yelton.....Burnsville, Rt. 1

BRAHMAN

Jackson County

J. Stedman Mitchell.....Cullowhee

HEREFORDS

Avery County

S. L. Burleson Estate.....Plumtree
H. F. Daniels.....Hughes
E. G. Eller.....Newland
J. M. Phillips.....Ingalls
E. L. Smith.....Minneapolis
Ira M. Vance.....Pineola
Robert Calhoun.....Newland
H. D. Horney.....Banner Elk
M. A. Wright.....Linville Falls
Howard Wiseman.....Ingalls
J. P. Vance.....Elk Park
F. W. VonCannon.....Banner Elk
George Whitehead.....Banner Elk
E. C. Wise.....Three Mile
W. S. Wise.....Linville Falls
Herbert Wise.....Three Mile
Carl Wiseman.....Ingalls
B. S. Dobbin.....Banner Elk
W. R. Buchanan.....Minneapolis
Homer Shoemaker.....Balm
Frank Phillips.....Ingalls
Boyd Ollis.....Linville Falls
Wes Brewer.....Newland
Claude Pittman.....Minneapolis
J. A. Taylor.....Cranberry
George Ward.....Whaley
W. A. Dellinger.....Altamont
Ben Issacs.....Newland
Don D. Farthing.....Newland
Mrs. W. B. Swift.....Montezuma
Sam Smith and Son.....Ingalls
Iva Johnson.....Hughes
Paul Coleman...Pyatte Route, Newland
M. W. Wiseman.....Spear
Fred Moore.....Heaton
Frank Banner.....Montezuma
Ford Banner.....Montezuma
George W. Smith.....Banner Elk
Gaylord Banner.....Banner Elk
Smith Brothers.....Banner Elk
H. M. Horney.....Banner Elk
R. C. Lowe.....Banner Elk
Ira Vance.....Spear

Buncombe County

Warren Wilson Junior College.....
.....Swannanoa
Fred Hall.....Leicester, Rt. 1
W. H. Jenkins.....Fairview
Fred Thomas.....Asheville, Rt. 4
Garland Reeves.....Leicester
Joe Roberts.....Weaverville
H. K. Snively.....Arden
W. O. Robertson, Jr.....Leicester
Gary Hutchins.....Leicester, Rt. 2
Lee Gorman.....Leicester
Harold Ford.....Asheville
W. H. Anderson Estate.....Arden

(Continued on Next Page)

JOE M. BURLESON

BARNARDSVILLE, N. C.

Breeder Of Fine Registered Aberdeen-Angus

QUEEN OF DEEP MEADOWS 3

ANOTHA 3 OF DEEP MEADOWS

VISITORS ALWAYS WELCOME

Young Bulls & Heifers For Sale

D. B. Duckett.....Leicester, Rt. 2
G. A. France.....Arden, Rt. 1
R. W. Freeman.....Fairview
Al Goodman.....Asheville
Dr. A. B. Greenwood.....
.....Medical Bldg., Asheville
Dr. J. M. Lynch.....
.....Haywood Bldg., Asheville
James G. K. McClure.....Fairview
H. A. Merrell.....Leicester
Harry Morgan.....Leicester
Harry Nettles.....Asheville, Rt. 2
H. D. Plemmons.....Leicester
H. B. Penland.....Leicester, Rt. 2
Ed Roberts.....Stocksville
Max M. Roberts.....Asheville, Rt. 4
Carl Gibbs.....Leicester
W. M. Regan.....Weaverville
Charles P. Morris.....Fletcher, Rt. 1

Burke County

Delbert Bollinger.....Morganton, Rt. 1
Ben Brackett.....Morganton, Rt. 1
J. A. McGimsey.....Morganton, Rt. 5
State Hospital.....Morganton
Max Ramsey....Connelly Springs, Rt. 1
E. T. Bollinger.....Morganton, Rt. 1
Luke Woodbury.....Morganton
A. M. Deal.....Morganton, Rt. 1
Sam Branch.....Morganton
N. O. Pitts.....Glen Alpine

Caldwell County

C. R. Leonard.....Lenoir, Rt. 3
T. H. Swanson.....Lenoir
W. B. Keller.....Lenoir, Rt. 2
B. F. Laney Estate.....Lenoir
R. S. Martin.....Lenoir, Rt. 5
M. M. Pennell.....Lenoir, Rt. 9
George Laxton.....Lenoir, Rt. 1
J. C. Tolbert.....Lenoir
J. Rom Wike.....Lenoir, Rt. 5
Walter Sullivan.....Lenoir, Rt. 5
Zack R. Clarke.....Lenoir, Rt. 5
G. G. Steele.....Lenoir, Rt. 1
Dewey Bostain.....Hudson
Mr. and Mrs. W. D. Tuttle.....
.....Lenoir
H. T. Greene.....Lenoir, Rt. 7
Hugh A. Dobbins.....Lenoir, Rt. 5
Clifton Broyhill.....Lenoir, Rt. 1
A. M. Jones.....Lenoir, Rt. 1

Cherokee County

W. D. Townson.....Murphy
J. F. Brown.....Andrews
J. W. Luther.....Culberson
Guy and Hazel Suit.....Suit
J. C. Raper.....Oak Park
H. M. Brendle.....Suit

Clay County

C. W. Carringer.....Hayesville
Roy Evans.....Hayesville
D. A. Bradley.....Hayesville
Norman McClure.....Hayesville
A. M. McClure.....Hayesville
R. N. Tiger.....Hayesville

Graham County

Cordell Russell.....Robbinsville
Hugh Beasely.....Robbinsville
Wade Garland.....Robbinsville
Monroe Edwards.....Stecoah

Haywood County

Jack Rogers.....Clyde, Rt. 1
Sunburst Hereford Ranch, Canton, Rt. 2
G. J. Abel & Son.....Canton, Rt. 2
Frank Bradshaw....Waynesville, Rt. 2
George A. Brown, Jr.....Waynesville
C. A. Buchanan.....Waynesville, Rt. 1
V. D. Burch.....Clyde, Rt. 1
John B. Campbell.....Maggie
R. C. Evans.....Clyde, Rt. 1
Hubert Ferguson.....Clyde, Rt. 1
C. H. Fish.....Canton, Rt. 3
Noel Fisher.....Canton, Rt. 1
M. O. Galloway.....Waynesville
Henry Francis & Sons.....Waynesville
D. L. Pless.....Canton, Rt. 2
Joe Reinertson.....Waynesville
David Underwood.....Waynesville
Dr. A. P. Cline.....Canton
R. O. Kelly.....Waynesville, Rt. 1
Nathan Carrier.....Waynesville, Rt. 2
Glen Noland.....Clyde, Rt. 1
Hugh Radcliff.....Waynesville, Rt. 1
A. C. Walker.....Clyde, Rt. 1
Tom Ranier.....Waynesville, Rt. 2
Medford Leatherwood...Waynesville, Rt 2
Fred Allison.....Waynesville, Rt. 2
Carl Green.....Clyde, Rt. 1
George Stamey.....Canton, Rt. 2
Glen Fincher.....Clyde, Rt. 1
James Henderson.....Canton
Jack Hampton.....Canton
R. C. Francis.....Waynesville, Rt. 1
Howell C. Brown.....Clyde
Herschel Rogers.....Clyde, Rt. 1
J. M. Parkins.....Clyde, Rt. 1
Dr. N. F. Lancaster.....Waynesville
M. C. Harkins.....Canton, Rt. 1
Roy S. Haynes.....Clyde, Rt. 1
G. B. Hogan.....Waynesville, Rt. 2
Charles Ray Howell...Waynesville, Rt. 2
Mr. and Mrs. Wm. Glen James.....
.....Clyde, Rt. 1
L. Z. Messer.....Clyde, Rt. 1
Vincent Morrow.....Cove Creek
F. M. Noland.....Clyde, Rt. 1
Ray Pless.....Waynesville, Rt. 1
John M. Queen.....Waynesville
Mrs. C. J. Reece.....Waynesville
Dr. J. L. Reeves.....Canton
John Rogers.....Clyde, Rt. 1
Wayne Stamey.....Canton, Rt. 2
Joe Terrell.....Waynesville, Rt. 2
Grady Walker.....Clyde, Rt. 1
R. V. Welch.....Waynesville
J. L. Westmoreland.....Canton
D. H. Williams.....Waynesville
J. H. Woody.....Waynesville
Mrs. David Edwards.....Canton, Rt. 2

Henderson County

Jim Holbert.....Horse Shoe
Herschel Edmundson.....Horse Shoe
E. J. Pryor.....Hendersonville, Rt. 2
Frank O. Sherrill...Hendersonville, Rt. 3
P. T. Dalton.....Edneyville
J. P. Kerr.....Edneyville
Victor J. Tatham.....Dana
Oren Lancaster.....Hendersonville
Drexel Brown.....Etowah
J. Z. Cleveland....Hendersonville, Rt.
E. L. Porter.....E. Flat Rock
J. H. Miller.....Hendersonville, Rt.
Joe L. Heffner.....Horse Shoe, Rt.
Harry Hayes.....Arden
A. O. Greynolds...Hendersonville, Rt. 4
Skybrook Farms...Hendersonville, Rt. 4
W. A. Pryor.....Bearwallow
Howard Pryor.....Hendersonville, Rt. 2

Jackson County

Fern Wood.....Norton
Jarrett Blythe.....Whittier, Rt. 1
Oscar Lovedahl.....Cowarts
Blaine Nicholson.....Cowarts
Gudger Fortner.....Sylva
Clayborne Bryson.....Glenville
Frank Bryson.....Glenville
Dr. N. F. Lancaster.....Tuckaseegee
Dan Allison.....Sylva
R. C. Hunter.....East LaPorte
Forest Hill Farms.....Cullowhee
Glenn Ward.....Sylva, Rt. 1
Crawford Shelton.....Whittier, Rt. 1
W. T. Ashe.....Webster
David Pruitt.....Glenville
John D. Davis.....Glenville
Alton Holden.....Norton
J. N. Youngblood.....Norton
Wayne Lovedahl.....Cowarts
Henry L. Taylor.....Speedwell
V. R. Riley.....Sylva
John Ferguson.....Whittier, Rt. 1
Dan Bryson.....Sylva

PEAKE'S CREST FARM

The Highest Farm in Eastern America—Atop Roan Mountain

Distinctive Breeding Quality that Counts

Vaccinated and Bangs Tested

Visitors Welcome

QUEENMERE 315
With Blood of 8 Champions

ABERDEEN - ANGUS
THE BEEF BREED

These Blacks have not been pampered, just well cared for. A small herd allows individual attention. We suggest that those interested in registered stock next year make early contact to assure success.

Co-Owners

C. REX PEAKE, Bakersville, N. C.
DR. WM. DAVENPORT, Spruce Pine, N. C.

IOTLA

THIS IS YOUR SIGN FOR QUALITY ANGUS

FROM A SMALL, SELECT COW HERD WE OFFER YOU ONLY OUR BEST

All Double Bred to

PERINTHIAN* **EARL MARSHALL****
and EILEEN MERE 32d***

* Int. Grand Champ.
** Sire of 5 Int. Grand Champs.
*** Sire of Grand Champion.

4 MILES NORTH OF FRANKLIN ON N. C. 19

IOTLA

Albert Ramsey **Clayton Ramsey**

Owners-Managers
FRANKLIN, N. C.

Guy Sutton.....Gay
Martel Ward.....Sylva, Rt. 1
William Holden.....Sylva, Rt. 1

Macon County

Judd Tallent.....Franklin, Rt. 3
Ray McConnell.....Dillard, Ga., Rt. 1
Bryan Setser.....Franklin, Rt. 1
Ed Duvall.....Franklin, Rt. 3
Jerry Franklin.....Franklin, Rt. 4
Ray Hemphill.....Franklin
Angel Hereford Farm.....Franklin
W. E. Berry.....Cullasaja
Dr. F. M. Killian.....Franklin
C. S. Slagle.....Franklin, Rt. 1
E. J. Whitmire.....Franklin

Madison County

T. C. Askew.....Spring Creek
Wm. V. Farmer.....Marshall
Dewey Foster.....Joe
Talmadge Franklin.....Marshall, Rt. 3
Woolsey King.....Marshall, Rt. 3
J. B. McDevitt.....Marshall, Rt. 3
Jeter P. Ramsey.....Marshall, Rt. 3
Mrs. Maude Ramsey.....Marshall, Rt. 1
Sherman Ramsey.....Marshall, Rt. 1
Tom Ramsey.....Marshall, Rt. 1
J. B. Ray.....Paint Rock
O. C. Rector.....Marshall
Murphy Rice.....Marshall, Rt. 3
J. T. Roberts.....Marshall, Rt. 1
D. M. Robinson.....Mars Hill
Jeter Robinson.....Mars Hill
Craig Rudisill.....Marshall
Frank Shelton.....Marshall, Rt. 3
O. H. Tilson...27 Charlotte St., Asheville
Lee Tweed.....Marshall
Dewey Wallin.....Marshall, Rt. 3
Haynes Wallin.....Marshall, Rt. 3
Mrs. Mollie Wallin.....Marshall, Rt. 3
Theodore Worley.....Marshall, Rt. 1
Fred Freeman.....Marshall

Mitchell County

J. G. Hall.....Spruce Pine
Gene Putt.....Bakersville
J. Dont Street.....Ewart
Jim Sullins.....Spruce Pine
M. C. Garland.....Buladean
J. A. Gouge.....Bakersville, Rt. 1
J. H. Pannell.....Bakersville
Fred Street.....Buladean
H. L. Thomas.....Bakersville, Rt. 1
J. W. Webb.....Relief
Manuel Roberts.....Relief
E. G. Sharpe.....Bakersville
M. L. Griffith.....Forbes
C. C. Woody.....Estatoe
Dr. A. E. Gouge.....Bakersville
Scott Wilson.....Toecane
Bill Byrd.....Bakersville
Rabe Byrd.....Forbes
H. O. Whitson.....Bakersville, Rt. 1
Charley Foster.....Hawk

McDowell County

Jack Morris.....Marion
W. R. Chambers.....Marion
Hoyle Hemphill.....Nebo
Bill Gibb.....Marion, Rt. 4
Bruce Gibb.....Marion
M. D. Ledbetter.....Marion

Polk County

F. F. Roper.....Campobello, S. C.
Laughton Wilson.....Mill Spring, Rt. 2
B. C. Stott.....Landrum, S. C., Rt. 1
Grover Thompson.....Mill Spring, Rt. 1
W. D. Westbrooks.....
.....Campobello, S. C., Rt. 1
W. D. & J. R. Kimberly.....Tryon
W. C. Freeman...Landrum, S. C., Rt. 1
Frank Jackson.....Mill Spring
Henry Thompson.....Mill Spring, Rt. 1
Arthur Pack.....Tryon, Rt. 1
W. E. Brannon.....Landrum, Rt. 1

Rutherford County

Zeb Norville.....Union Mills, Rt. 2
Wade B. Matheny.....Forest City
M. O. Dickerson.....Rutherfordton
A. F. Weaver.....Union Mills
Garland Johnson.....Spindale
E. L. Parton.....Gilkey

Swain County

Claude T. Parrish...Bryson City, Rt. 2

Transylvania County

H. N. Lambert.....Brevard, Rt. 1
Charlie Gibbs.....Brevard, Rt. 1
C. G. Fisher.....Lake Toxaway
W. R. Smith.....Pisgah Forest
Lewis Osborne.....Brevard
George Shuford.....Penrose
E. C. Lancston.....Pisgah Forest
Otto Alexander.....Brevard, Rt. 1
Arthur Whitmire.....Brevard, Rt. 1
T. J. Wilson.....Pisgah Forest

Watauga County

Dr. R. H. Harmon.....Boone
A. W. Greene.....Boone
Moretz Brothers.....Boone
Dr. H. B. Perry.....Boone
Ed Love.....Sugar Grove
Collis Austin.....Shulls Mills
Albert Bingham.....Boone
Raymond Donnelly.....Trade, Tenn.
John Hicks.....Vilas
A. Y. Howell.....Vilas
Tom Jackson.....Boone, Rt. 2
Shipley Farm.....Vilas
B. W. Stallings.....Boone
Bynum Taylor.....Boone
T. L. Mast.....Lovil
Dave Minton.....Valle Crucis
Elliot Bingham.....Vilas
T. H. Miller.....Brownwood
Balma Miller.....Brownwood
Norris Brothers.....Reese
D. T. Brown.....Zionville
W. H. Walker.....Sugar Grove
John Dugger.....Vilas
Mrs. Mack Tester.....Beech Creek
Frank Payne.....Boone
W. W. Mast.....Valle Crucis
H. Grady Farthing.....Boone
Barnard Dougherty.....Boone
D. L. Bingham.....Boone, Rt. 1
W. S. Miller.....Todd
D. F. Warren.....Mabel
Gordon H. Winkler.....Boone
Finley P. Hodges.....Boone
B. S. Dobbins.....Banner Elk
Stanley A. Harris.....Sherwood
Ward Billings.....Vilas
Floyd Billings.....Valle Crucis
J. H. Council.....Boone
Aud L. Ward.....Valle Crucis
Arlie B. Hodges.....Valle Crucis
Charles Lewis.....Sherwood
Bland Wagner.....Boone, Rt. 1
R. H. Vannoy.....Boone
F. R. Critcher.....Boone
H. M. Hamilton, Jr.....Boone
Claude Edmisten.....Vilas
Grady Bradley.....Vilas
Buster Wilson.....Sugar Grove
E. E. Earp.....Vilas
Sam Austin.....Shulls Mills
L. A. Henson.....Vilas
D. C. Coffey.....Boone, Rt. 1
Stewart Brown.....Boone, Rt. 2
Ed Harbin.....Shulls Mills
C. M. Shore.....Shulls Mills
Grady Perry.....Sherwood
Frank Lookabill.....Zionville
Rolt E. Wilson.....Trade, Tenn.
Walter Edmisten.....Boone
A. E. Moretz.....Boone, Rt. 2
T. W. Phillips.....Boone, Rt. 1
Sherwood Bingham.....Sherwood
Bascom Hampton.....Blowing Rock
H. H. Tester.....Beech Creek
Charles Watson.....Boone, Rt. 1
Clyde Elliot.....Vilas
Tom Lawrence.....Vilas
I. W. Bolick.....Blowing Rock
Paul Townsend.....Shulls Mills
Elmo Moretz.....Boone, Rt. 2

Yancey County

D. H. Harrison.....Hamrick
Carl Rice.....Burnsville
Leroy Silvers.....Burnsville, Rt. 1
Bill Buckner.....Cane River
Bill Edge.....Burnsville, Rt. 2
Mack Ray.....Burnsville
Tom Ray.....Burnsville, St. Rt.
J. W. Jobe.....Burnsville, Rt. 1
Roy Fender.....Burnsville, Rt. 1
Thad Ray.....Burnsville, St. Rt.
W. M. Edge.....Newdale
John Lewis.....Burnsville
Grover Robinson.....Burnsville, Rt. 2

(Continued On Next Page)

THESE FINE HERD BULLS IN SERVICE

R. S. Proud Prince, sired by the famous WHR Double Princeps . . Eighth highest ranking register merit bull living

- WHR Reality 5, son of WHR Junior Reality, a famous bull.
- WF Super Domino 17, son of Great Battle Domino 4, considered by men who know Hereford cattle to be one of the greatest bulls in the entire south.

Our cow herd consists of WHR, Larry Domino and Battle Mischief breeding. We have young breeding stock for sale at all times.

PAY US A VISIT. YOU ARE ALWAYS WELCOME.

TOWNSON HEREFORD FARM

"Where Good Herefords Grow."

W. D. TOWSON, Owner CLIFF RAY, Manager

MURPHY, N. C.

SUNBURST RANCH

CANTON, N. C., RFD 3

PUREBRED POLLED HEREFORD CATTLE

PUREBRED HAMPSHIRE SHEEP

TURKEYS

Our Polled Bull Which Sold For $1,500 at the Western North Carolina Hereford Sale This Year Was the Highest Priced Animal Ever Offered at a Public Sale In Western North Carolina.

Zeb Young.....Burnsville, Rt. 2
Homer Young.....Burnsville, Rt. 2
J. R. Banks.....Burnsville
J. V. Jones.....Windom
Luther Ayers.....Burnsville
Donald Blanks.....Burnsville
J. B. Garland...Green Mountain, Rt. 1
S. M. Edge.....Celo
Harmon Edwards.....Cane River
T. A. McKinney.....Green Mountain
L. H. Ray.....Burnsville, Star Route
T. K. Riddle.....Burnsville, Rt 1
E. N. Stamey.....Burnsville
John P. Woody...Green Mountain, Rt. 1
Henry Grindstaff.....Celo
W. O. Briggs.....Burnsville, Rt. 1
H. E. Duncan....Burnsville, Star Route
T. R. Robertson.....Cane River
Rex McIntosh.....Bee Log
S. W. Hielman.....Higgins

RED DEVON

Haywood County

Joe Michal.....Canton, Rt. 2
Boone Sentelle.....Waynesville, Rt. 1

Jackson County

Henry M. Prince.....Cowarts
Holmes Prince.....Cowarts
J. T. Bryson.....Greens Creek

Transylvania County

S. V. Brown.....Brevard, Rt. 2

RED POLL

Haywood County

Guy Arrington.....Waynesville, Rt. 1
John A. Plott.....Waynesville, Rt. 1

Transylvania County

C. G. Fisher.....Lake Toxaway
Frank Merrill.....Penrose

SHORTHORNS

Buncombe County

David Gentry.....Candler, Rt. 2
Glenn Rogers.....Leicester
Mack Rogers.....Leicester
Tony Candler.....Candler
V. B. Duckett.....Leicester, Rt. 2
T. C. Luther.....Candler
Mrs H. A. Moss.....Leicester
M. W. Robertson.....Candler
Cassius B. Roberson.....Candler
T. C. Roberson.....Candler
W. F. Roberson.....Leicester, Rt. 1
Glenn Shuford.....Barnardsville
H. G. Glance.....Candler

Burke County

Earl B. Searcy.....Valdese
J. D. Brinkley.....Valdese

Caldwell County

R. Carter Estes....Upton, Rt. 2, Lenoir

Cherokee County

Vinson West.....Marble
Fred Martin.....Unaka
B. M. Luther.....Culberson
Arnold Stiles.....Marble

Haywood County

Glenn A. Boyd.....Waynesville, Rt. 2
J. B. Campbell.....Waynesville, Rt. 2
J. M. Cathey.....Canton, Rt. 3
Fred Mann.....Canton, Rt. 1
J. H. Rogers.....Clyde
James Harris.....Clyde
W. P. Harris.....Clyde
W. A. Medford.....Waynesville, Rt. 1
G. F. Plott.....Waynesville, Rt. 1

Henderson County

S. C. Merrell.....Gerton
Cecil Holden.....Horse Shoe

Jackson County

Cecil Alexander.....Greens Creek
Eugene Henderson.....Erastus
Neal Tucker.....Erastus
John Buchanan.....Greens Creek
Morgan Buchanan.....Greens Creek
T. M. Davis.....Sylva

Macon County

H. P. Robertson.....Dillard, Ga., Rt. 1
A. M. Wilson.....Satulah, Ga.

Madison County

E. C. Teague.....Marshall
N. F. Baker.....Barnard
Wayne Brigman.....Marshall
J. B. McDevitt.....Marshall
Tilton Metcalf.....Paint Fork
J. J. Ramsey.....Marshall

McDowell County

Jim Setzer.....Marion, Rt. 3

Mitchell County

Lewis Butler.....Buladean
Robert Forbes.....Buladean
Bill Parsons.....Toecane
George Johnson.....Toecane
D. C. Johnson.....Toecane

Watauga County

Donley Hagaman.....Reese
Dallas Wilson.....Reese
Mrs. Millie Wilson.....Reese
John Wilson.....Zionville
Coy Yates.....Vilas

Yancey County

Wayne Ray.....Pensacola
H. J. Gibbs.....Burnsville, Rt. 1
R. A. Radford.....Cane River
Earl C. Wilson.....Burnsville
Earl W. Wilson.....Bald Creek

DAIRY CATTLE

AYRSHIRES

Avery County

B. R. Farmer.....Hughes
Cecil Johnson.....Minneapolis
Lester Clark.....Crossnore
T. P. Dellinger.....Crossnore

Haywood County

David Noland.....Waynesville, Rt 1
D. Reeves Noland....Waynesville, Rt. 1

Jackson County

Sunny Brook Dairy Farm.....Webster

Rutherford County

William T. Carpenter...Rutherfordton
Boyce W. Wilson...Chesnee, S. C., Rt. 3
W. Barton Wilson...Mooresboro, Rt. 1

BROWN SWISS

Jackson County

Goldman Kinsland.....Whittier, Rt. 1
George Sherrill.....Greens Creek

Swain County

Cherokee Indian School.....Cherokee

GUERNSEYS

Avery County

G. R. Ingram.....Three Mile
Charles Dellinger.....Altamont
J. P. Hall.....Plumtree
Ivor Vance.....Plumtree
C. H. Wiseman.....Altamont
C. W. Wiseman.....Altamont
Mack Dellinger.....Altamont
J. J. Hampton.....Linville
E. T. Erickson.....Ingalls
T. P. Dellinger.....Crossnore
Ralph Gaultney.....Banner Elk
Arthur Fortune.....Montezuma
Jim M. Vance.....Crossnore

Buncombe County

Cecil Morgan.....Democrat
Eugene Allman.....Asheville, Rt. 3
Sam Carter.....Democrat
Mrs. Vergie Lee Britt.....Asheville, Rt. 1
Felix Arnstein.....Fletcher
W. H. Anderson.....Fletcher
Weaver Bennett.....Candler
C. C. Cook.....Asheville, Rt. 4
Jack Parks.....Arden
Arcadia Dairy.....Arden
Eliada Home.....Asheville, Rt. 4
F. E. Lykes.....Arden
Rutherford Weaver.....Candler
D. M. Snelson.....Leicester
Valkyrie Farms.....Enka
Thrasher & Fuller Farm.....Fairview
C. B. Wells.....Leicester, Rt. 2
Lynn Weaver.....Weaverville
Jack Williams.....Barnardsville
Gary Hutchins.....Leicester, Rt. 2
Anna Lee Ponder.....Leicester
Ronald Pinkerton.....Asheville, Rt. 3
Jack Morgan.....Democrat
Harry Morgan.....Stocksville
Joe Baldwin.....Skyland
W. S. Compton.....Barnardsville

Burke County

L. N. Arnold.....Morganton, Rt. 4
J. J. Hallyburton....Morganton, Rt. 3
C. W. Harbison.....Morganton

ROCKY LANE FARM
CANTON, N. C., RFD 3
DR. A. P. CLINE, Owner
POLLED HEREFORDS

RLF PLATO DOMINO 4th, Junior Herd Sire
Reserve Champion 1950 W.N.C. Hereford Show
At Hendersonville, N. C., Sept. 7
Senior Herd Sire RLF PLATO DOMINO 1st
Grand Champion Bull of the 1948 W.N.C. Hereford Show
FEATURING REAL PLATO DOMINO BLOOD LINES
Thanks to JACK LASLEY, Chapel Hill, N. C., and A. R. THOMPSON, Rutherfordton, N. C., for Their Purchases at the Sale.
Visitors Welcome at the Farm Any Time.
JACK FRADY, Herdsman

Roanview Hereford Farm
Breeders of Top Quality Registered, Horned Herefords
E. G. Sharpe Bakersville, N. C. Beatrice H. Sharpe

KILLIAN HEREFORD FARM
POLLED HEREFORDS
FRANKLIN, N. C.
DR. FRANK M. KILLIAN, Owner

POLLED HEREFORDS
HAROLD FORD
SARDIS ROAD
CANDLER, N. C.
R.F.D. NO. 2

B. Hedden.....Morganton
S. Kincaid.....Joy
Frank Michael.....Morganton
Dr. J. W. Harbison.Morganton, Rt. 1
Eu. W. H. Avery....Morganton, Rt. 2
E. A. Miller.....Morganton, Rt. 3
H. T. Roper.....Morganton, Rt. 1
C. L. Yount.....Morganton, Rt. 1
Miss Lucy Laxton....Morganton, Rt. 5
Ralph Moore.....Morganton, Rt. 3
W. R. Spainhour....Morganton, Rt. 2
Mrs. Lois Shuping....Morganton, Rt. 1
C. M. Poteat.....Drexel
Albert Trou.....Valdese
C. C. Chapman...Connelly Springs, Rt. 2
W. T. Chapman...Connelly Springs, Rt. 2
John T. Smith.....Morganton, Rt. 1
R. O. Huffman.....Morganton
John M. Mull.....Morganton
H. L. Wilson.....Morganton
Ralph Pitts.....Morganton
D. L. Draughon.....Morganton, Rt. 2
J. L. McGalliard....Morganton, Rt. 2
Frank Baker.....Morganton, Rt. 1

Caldwell County

John Rabb.....Lenoir
M. M. Pennell.....Lenoir, Rt. 9
Joseph Hartley.....Lenoir, Rt. 8
L. E. Dimmette.....Lenoir
Patterson School Farm.....Ledgerwood
Triplett Dairy.....Lenoir
George A. Tuttle.....Lenoir, Rt. 4
O. P. Lutz.....Lenoir, Rt. 1
D. L. Bostain.....Hudson, Rt. 1
J. Ross Sharpe.....Lenoir
C. B. Bollinger....Granite Falls, Rt. 2

Cherokee County

Randolph Shields.....Culberson
Dillard & Wilbur McCombs.....
.....Murphy, Rt. 1
Willis Russell.....Andrews
Charles Walker.....Andrews
Jeff Brooks.....Andrews
C. H. Townson.....Andrews
F. E. Dickey.....Murphy
J. B. Hall.....Murphy
J. B. Shields.....Tomatla
H. N. Wells.....Murphy
J. Franklin Smith.....Murphy, Rt. 1
Bill Hembree.....Murphy, Rt. 2
Tom King.....Ranger
A. H. Hatchett.....Murphy, Rt. 2
Clarence Hendrix.....Murphy
David Hendrix.....Murphy Rt. 1
Arnold Stiles.....Marble, Rt. 1
Mrs. G. W. Cover.....Andrews
H. E. Dickey.....Murphy
W. S. Dickey.....Murphy
Frank Battles.....Marble
O. A. Ketner.....Murphy
Ruth Barton.....Murphy, Rt. 1
Robbie Barton.....Murphy, Rt. 1

Clay County

W. C. Anderson.....Hayesville
Cline McClure.....Hayesville
Gene Waldroup.....Hayesville
Frank Herbert.....Hayesville
Frank Groves.....Hayesville

Graham County

Eugene Shope.....Cheoah
Wilson Blankenship.....Robbinsville
Carney Crisp.....Stecoah
H. N. Wiggins.....Robbinsville
H. F. Carpenter.....Cheoah
Fred Beasley.....Robbinsville
Tom Roberts.....Robbinsville
A. N. Worley.....Robbinsville, Rt. 1
Roscoe Owens.....Robbinsville

Haywood County

H. B. Osborne Estate.....Clyde
Tommy Caldwell....Waynesville, Rt. 2
Joe Carver.....Waynesville, Rt. 2
C. B. Ferguson.....Waynesville, Rt. 2
Jim Leatherwood....Waynesville, Rt. 2
Frank Leopard.....Waynesville, Rt. 1
Gene Wells.....Canton, Rt. 3
Ray Holden.....Clyde, Rt. 1
J. R. Blanton.....Waynesville, Rt. 1
James Kirkpatrick.....Clyde, Rt. 1

(Continued On Next Page)

WALNUT KNOLL FARMS

BOX 112

CANTON, NORTH CAROLINA

Dr. J. L. Reeves & W. J. Hampton, Owners

Breeders of Fine Registered Polled Herefords

Foundation Stock of

EER Victor Domino 5th

CMR Adv. Domino 51st.

WK Rollo Mischief

Visitors Welcome

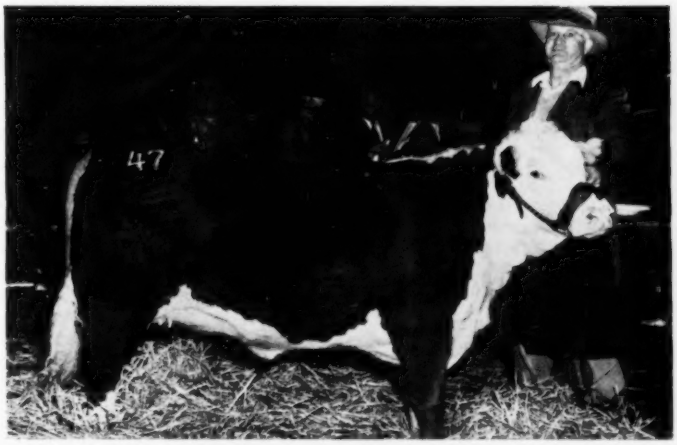

CHAMPION SALE HEIFER
WK VICTORIA 25TH.

We congratulate the following buyers on their purchase at The Western North Carolina Hereford Breeders' Sale, September 8th., Hendersonville, North Carolina.

J. T. Powell, Canton, N. C.
Morgan Hereford Farm, Gaffney, S. C.
Wm. C. Helmly, Savannah, Ga.
Dr. N. F. Lancaster, Waynesville, N. C.
Ed. Wright, Charlotte, N. C.
Dr. A. P. Cline, Canton, N. C.
Jack Lasley, Chapel Hill, N. C.
J. W. Duckworth, Anderson, S. C.

B. F. Nesbitt.....Clyde, Rt. 1
J. R. Caldwell.....Waynesville, Rt. 2
Frank Davis.....Waynesville, Rt. 2
Joe Haynes.....Waynesville, Rt. 2
Ed Simms.....Waynesville
Sam Queen.....Waynesville, Rt. 2
H. R. Caldwell.....Waynesville, Rt. 2
The Osborne Farm.....Canton, Rt. 2
Taylor Ferguson.....Waynesville, Rt. 2
J. Sam Jackson.....Clyde
S. J. Moody.....Waynesville, Rt. 2
Mtn. Experiment Sta.....Waynesville
G. C. Palmer.....Clyde, Rt. 1
Joe Palmer.....Clyde, Rt. 1

Henderson County

J. P. McCrary.....Horseshoe
E. T. Frisbie.....Horseshoe
John E. McLean.....Horseshoe
Lewis Combs.....Hendersonville, Rt. 4
W. E. Dalton.....Hendersonville, Rt. 2
A. P. Brannon.....Horseshoe
Frank Burgin.....Arden
Jennings Carland.....Arden, Rt. 1
W. A. Corpening.....Horse Shoe
Jack Justus.....Hendersonvile
L. H. McKay.....Hendersonville
M. D. McNaughton Estate.....
.....Hendersonville, Rt. 2
Floyd Osborne.....Arden
B. H. Youngblood.....Fletcher
A. S. Browning, Jr.....Hendersonville
Howard Pittillo.....Hendersonville, Rt. 1
Idlehour Farm.....Hendersonville, Rt. 5
Dr. Charles Norburn.....Arden
George Justus.....Flat Rock
Tom Renshaw.....Hendersonville, Rt. 2
M. R. Lane.....Dana
J. C. Laughter.....Edneyville
Skybrook Farm.....Hendersonville, Rt. 4
Crail Farm, Frank Sherrill.....
.....Hendersonville, Rt. 3
Shoals Falls Farm.....Penrose
Joe Lee Heffner.....Horse Shoe
C. W. Adcock.....Horse Shoe
Louis Pittillo.....Hendersonville, Rt. 2
Jack Atkinson.....Hendersonville, Rt. 3
W. H. Anderson.....Fletcher
Ralph Guice.....Hendersonville, Rt. 1
W. B. Freeman.....Hendersonville, Rt. 3
J. B. Laughter.....Edneyville
P. B. Moore.....East Flat Rock

Jackson County

John Stillwell.....Webster
Robert Holden.....Sylva, Rt. 1
Edd Bumgarner.....Whittier, Rt. 1
John Watson.....Sylva, Rt. 1
Velt Wilson.....Sylva
Kenyon Moody.....Sylva, Rt. 1
John T. Jones.....Balsam
D. C. Higdon.....Sylva, Rt. 1
Burton Bumgarner.....Whittier, Rt. 2
Quinlan Holcombe.....Whittier, Rt. 2
Boyd Brown.....Dillsboro
Lee Bumgarner.....Sylva, Rt. 1
Sunny Brook Dairy Farm.....Webster

Macon County

R. C. & Turner Enloe.....Franklin, Rt. 1
H. E. Enloe.....Franklin, Rt. 1
Charlie Sutton.....Franklin, Rt. 2
Harley Stewart.....Franklin, Rt. 1
J. H. Brookshire.....Franklin, Rt. 1
Siler Slagle.....Franklin, Rt. 1
Leonard Swanson.....Cullasaja
George Stalcup.....Franklin, Rt. 1
Jake T. Deal.....Franklin, Rt. 4
Frank Cabe.....Franklin, Rt. 4
J. W. Addington.....Franklin, Rt. 2
Jim Gray.....Franklin, Rt. 2
A. B. Slagle.....Franklin

Madison County

Sidney Wall.....Mars Hill
Warren McDaris.....Mars Hill, Rt. 1

McDowell County

Robert Brinkley.....Marion, Rt. 1
Elbert Wilson.....Marion
Sam Homewood.....Marion
Guy Little.....Marion
W. C. McIver.....Marion
Noland Lawing.....Old Fort
Hal Lawing.....Nealsville
Von Ayers.....Marion

Mitchell County

Billy Wiseman.....Spruce Pine
Joe Street.....Ewart
Deward Sparks.....Toecane
Marshall Ayers.....Bakersville, Rt. 1
C. E. Blevins.....Bakersville
Bobby Phillip.....Toecane, Rt. 1
Burl Ray Willis.....Estatoe
Frank Carpenter.....Spruce Pine
F. M. Randolph.....Bakersville, Rt. 1
Clarence Ayers.....Bakersville, Rt. 1
L. A. Gouge.....Toecane
W. B. Greene.....Forbes
James Yelton, Jr.....Bakersville, Rt. 1
Royce Whitson.....Tipton Hill
Scott Griffith.....Relief
W. M. Wiseman.....Spruce Pine
C. G. Willis.....Spruce Pine, Rt. 1
J. G. Hall.....Spruce Pine, Rt. 1
Stokes Gouge.....Bakersville, Rt. 1
H. S. Ray.....Green Mountain
Guy Wilson.....Toecane, Rt. 1
S. T. Henry.....Spruce Pine

Polk County

W. E. Edwards.....
.....Campobello, S. C., Rt. 1
Eskdale Farm.....Landrum, S. C., Rt. 1
Claude Gilbert.....Campobello, S. C., Rt. 1
Charles D. Edwards.....Mill Spring, Rt. 2
E. L. Pace.....Saluda
E. F. Harmon.....Green Hill Farm
Campobello, S. C., Rt. 1
William Cantrell.....Landrum, S. C., Rt. 1
John Brown.....Tryon
Ernest Mahler.....Tryon
H. G. Flynn.....Landrum, S. C., Rt. 1
C. R. Nichols.....Tryon, Rt. 1
Frank Owens.....Tryon

Rutherford County

B. G. Moore.....Forest City, Rt. 2

Swain County

Mrs. John Wieters.....Bryson City

Transylvania County

C. K. Osborne.....Brevard, Rt. 2
A. B. Slagle.....Brevard, Rt. 1

Watauga County

Stuart Norris.....Boone
Mr. and Mrs. Geo. Keller.....Blowing Rock
Glenn Anderson.....Zionville
Frank Perry.....Sugar Grove
Walter Hampton.....Boone
R. H. Vannoy.....Boone, Rt. 1
Grant Greene.....Boone
W. W. Austin.....Shulls Mill
Thomas D. Herman.....Valle Cruci
W. M. Winkler.....Boon
F. L. Hampton.....Boon
Mrs. Ed Hardin.....Shulls Mil
A. C. Moretz.....Deep G
Henry Beech.....Zionvi
Mrs. Ben Council.....Boon
W. C. Green.....Laxo
Ray Green.....Laxo
John Ward.....Sugar Grov
Bernard Dougherty.....Boone
Harold Henson.....Boone
McKinley Ayers.....Boone
Joe Hardin.....Boon
Bert Farthing & Son.....Sugar Grove
Perry Farthing.....Sugar Grov
Grady Bradley.....Vilas
Edgar Hardin.....Laxon
R. W. Winkler.....Boone
Gene Farthing.....Sugar Grove
Harris Greene.....Deep Gap
Lewis Brown.....Boone, Rt. 1
Glenn Wellborn.....Stony Fork

Yancey County

Seth Peterson.....Day Book
C. B. Gillespie.....Burnsville, Rt. 2
J. R. Banks.....Burnsville
Robert W. Wilson, Jr.....Burnsville
Jerry Peterson.....Burnsville
Charlie Brown.....Burnsville, Rt. 1
George Brown.....Burnsville, Rt. 1
Reed Hall.....Burnsville, Rt. 1
Jimmy Roland.....Burnsville, Rt. 2
Frank McCourry.....Burnsville, Rt. 2
John Banks.....Burnsville, Rt. 2
C. M. Deyton.....Green Mountain
Wayne Silver.....Micaville
Charles L. Griffith.....Burnsville
Carl McKinney.....Green Mountain, Rt. 1
Aaron Wilson.....Burnsville
Yates Randolph.....Green Mountain, Rt. 1
Isaac Thomas.....Green Mountain, Rt. 1
D. C. Bailey.....Toledo
Arthur Autrey.....Celo
Isaac Thomas.....Green Mountain

OUR SIRES - ALL BACKED BY PROVEN PRODUCTION TRACE TO JEAN DU LUTH CORONET

LANGWATER CORSICAN, AR
Sire: Langwater Moonlight, AR
Dam: Langwater Coral
18019.6—853.0—A

LANGWATER SUN, AR
Sire: Langwater Onward, AR
Dam: Langwater Belledame
13459—705—F

McNAUGHTON'S LORD ELBA
Sire: Langwater Corsican, AR
Dam: Midviews Springtime
17034—777—7 Yr.—365—C

This Get of Langwater Sun Was First in W.N.C. District Show At W.N.C. Fair.

We have a few sons for sale by these sires out of cows with good AR records. Send for prices and pedigrees.
Federal T.B. Accredited No. 540366 **N. C. Bang's Free No. 409**

McNAUGHTON FARMS HENDERSONVILLE, NORTH CAROLINA
PHONE 3613

EST. OF M. D. McNAUGHTON, Owner **C. D. BRIGHT, Manager**

wey Higgins.....Higgins
nnie Allen.....Burnsville
lin Randolph.....Green Mountain
F. Gouge.....Celo
lip J. Howell.....Green Mountain
rge D. Turbyfill...Green Mountain
Z. Robertson.....Burnsville
B. Conoley.....Burnsville, Rt. 1
T. Gibbs.....Micaville
Thomas.....Green Mountain Rt. 1

HOLSTEIN-FRIESIAN

Buncombe County

Bruce Alexander.....Fletcher, Rt. 1
D. M. Snelson.....Leicester
W. G. Plemmons.....Leicester
R. M. Reynolds.....Leicester
Alex Crowell.....Candler
E. W. Jackson.....Swannanoa
T. K. Brown.....Black Mountain
Felix Arnstein.....Fletcher, Rt. 1
Jimmy Leatherwood.....Candler
Billy Gentry.....Candler, Rt. 2
W. C. Shope.....Swannanoa
Joe Baldwin.....Skyland
Clarence Metcalf.....Arden
Raymond Morgan.....Stocksville
Warren Wilson Jr. College...Swannanoa
Bobby Check.....Stocksville
Chappel Nobel.....Fairview
C. B. Brown.....Leicester
Christ School.....Arden
B. S. Colburn, Jr.....Asheville
M. J. Haynes.....Asheville
Miller Ramsey.....Asheville, Rt. 4
N. E. Wilson.....Barnardsville
A. W. Nesbitt.....Fairview
Bobby Carter...Beaverdam Rd., Asheville
Dr. L. Van Proyen.....Asheville
Harry Dockery.....Weaverville
Hoyt Plemmons, Jr.....Leicester

Burke County

N. C. State Hospital.....Morganton
N. C. School for the Deaf.....Morganton

Caldwell County

Clover Hall Farm.....Lenoir, Rt. 5
Ed V. Starnes.....Granite Falls, Rt. 2

Clay County

Fred Greene.....Hayesville
R. L. McGlamey.....Hayesville
Gene Waldroup.....Hayesville
Frank Herbert.....Hayesville
T. J. Coffey.....Brasstown
Jack Groves.....Hayesville
W. W. Holland.....Brasstown
W. C. Anderson.....Hayesville
Max Waldroup.....Hayesville

Haywood County

Ed Sims.....Waynesville
Glen James.....Waynesville, Rt. 2
Roger Ferguson.....Waynesville, Rt. 2
Howard Hyatt.....Hazelwood
William Osborne.....Clyde
George Palmer.....Clyde
G. C. Palmer.....Clyde
Jim Leatherwood.....Waynesville, Rt. 2
Frank Leopard.....Waynesville, Rt. 1
Frank Davis.....Waynesville, Rt. 1
Sam Queen.....Waynesville, Rt. 2

Henderson County

G. S. Browning.....Hendersonville
O. C. Kneedler.....Etowah
Henry Key.....Horse Shoe, Rt. 1
Lewis Combs.....Penrose, Rt. 1
Mitchell Farm.....Hendersonville, Rt. 5
Johnson Farms.....Hendersonville

Jackson County

John Stillwell.....Webster
John Watson.....Sylva, Rt. 1
Quinlan Holcombe.....Whittier, Rt. 2
Burton Bumgarner.....Whittier, Rt. 2

Madison County

Jeff Whitt.....Mars Hill, Rt. 1
Zade Ramsey.....Mars Hill, Rt. 1

McDowell County

A. R. Walker.....Old Fort
Hal Lawing.....Marion

Polk County

D. F. McEntyre & Sons.....Tryon, Rt. 1

Rutherford County

Gilmer Edwards...Rutherfordton, Rt. 2
Roy Krause.....Union Mills
Grady Grose.....Forest City
Summey Grose.....Forest City
Baxter White.....Forest City, Rt. 2
Howard Cole.....Rutherfordton, Rt. 1
Lee Davis.....Ellenboro

Swain County

Cherokee Indian School.....Cherokee

Transylvania County

Brevard College.....Brevard

Watauga County

T. C. Vines.....Sugar Grove
Jim Sherwood.....Sugar Grove
Appalachian State Teachers' College.....Boone
Troy Norris.....Boone, Rt. 2
Barnard Dougherty.....Boone
Frank Perry.....Sugar Grove
Bryan Tucker.....Vilas
Conrad Barlow.....Boone Rt. 1
Ben Rosenbalm, Jr.....Boone
Larry Sherwood.....Sugar Grove
Douglas Clawson.....Boone, Rt. 2
Bobby Wilson.....Sugar Grove

Yancey County

Grover Robinson.....Burnsville, Rt. 2
J. R. Banks.....Burnsville
Miller Ledford.....Cane River

JERSEYS

Buncombe County

Tim Roberts.....Alexander
Dickie Wells.....Leicester, Rt. 2
Harold Holbert.....Skyland, Rt. 1
Martha Cowan.....Asheville, Rt. 3
Gary Hutchins.....Leicester
Howard Bolding.....Asheville, Rt. 4
Nancy Nobel.....Fairview
George Osborne.....Alexander, Rt. 1
Billy Osborne.....Alexander, Rt. 1
Carter Lee Gorman.....Leicester
Bobbie Burnett.....Weaverville, Rt. 1
Arnold Teens.....Swannanoa
Don Morgan.....Leicester
Billy Wilson.....Fairview
Wayne Brown.....Leicester
Marion E. Taylor.....Black Mountain
Leonard Fisher.....Alexander
Biltmore Dairies.....Biltmore
Billy Stevens.....Asheville, Rt. 3
Paul A. Becker.....Asheville, Rt. 4
Shirley Dockery.....Weaverville

Burke County

Icarda Dairy.....Icard

Caldwell County

Claude Suttlemyre.....Granite Falls
B. J. Reid.....Granite Falls, Rt. 1
J. M. Ford & Son.....Lenoir, Rt. 3
Granada Dairy Farm.....Granite Falls
Mark Goforth, Jr.....Lenoir
B. C. Smith & Sons.....Hudson, Rt. 1
Henry Bean & Son.....Hudson, Rt. 1
S. L. Reid & Sons...Granite Falls, Rt. 1

Cherokee County

J. C. Campbell Folk School.....Brasstown
T. L. Martin.....Murphy, Rt. 2
A. B. Stalcup.....Murphy, Rt. 2
E. A. Wood.....Andrews

Clay County

W. C. Anderson.....Hayesville
H. O. Waldrop.....Hayesville
Mrs. Wayne West.....Warne

Graham County

Blaine Denton.....Robbinsville
Guy Roberts.....Robbinsville
Keith Huscusson.....Topton
Gwynn Denton.....Robbinsville

Haywood County

Wade Francis.....Waynesville, Rt. 1
Mountain Experiment Station.....Waynesville

Henderson County

Cobb Lyda.....Hendersonville, Rt. 2
Tom Hunter.....Hendersonville, Rt. 5
Asheville Agricultural School.....Fletcher
Mrs. Huntington Jackson.....Fletcher

Jackson County

Coy Franklin.....Sylva, Rt. 1
Burton Bumgarner.....Whittier, Rt. 2

Macon County

Brandon Corpening.....Franklin, Rt. 1

Madison County

M. J. Ball.....Marshall, Rt. 1
Polk Bryan.....Marshall, Rt. 2
J. E. Carter.....Marshall, Rt. 2
Dewey Lisenbee.....Marshall, Rt. 3
Bryant Wallin.....Marshall, Rt. 2

(Continued On Next Page)

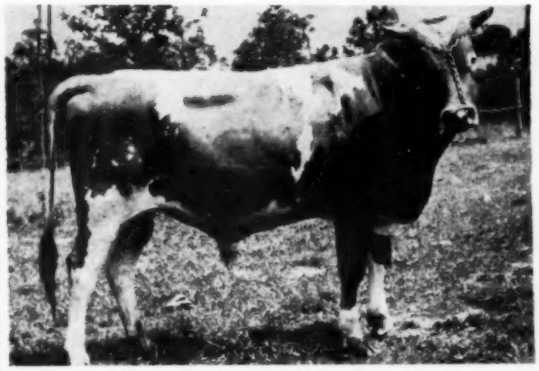

FOREMOST ROYAL MILTON, Young Herd Sire of Milton Farms, Purchased from the J. C. Penney Herd, Hopewell Junction, N. Y. He is a Grandson of Foremost Royal Valor and a Great Grandson of Superb's Faithful, the only Guernsey Cow of the Breed With Four Consecutive Records of More Than 1,000 lbs. Butterfat. His First Calves Are Due to Arrive in February.

MILTON FARMS

ARDEN, N. C.

F. E. LYKES, Owner TOM ISRAEL, Manager

Visitors Welcome 10 a. m. to 3 p. m. Telephone, Arden 3621

Only The Choicest Hay

Is Sold By

THE FARMERS FEDERATION

Supplied By

A. L. HILLIER CO.

DAFTER, MICHIGAN

T. A. Woody.....Marshall, Rt. 3

McDowell County

Bill Frisbee.....Marion
G. W. English.....Ashford
J. E. English.....Ashford
Fred Frisbee.....Marion, Rt. 2

Mitchell County

R. B. Hughes.....Bakersville
Howard Wilson.....Bakersville, Rt. 1
Neil McKinney.....Spruce Pine

Polk County

R. L. Shuford.....Tryon
James Wilson.....Landrum, S. C, Rt. 1
Clarence Rhodes.....Tryon
Clarence Steadman.....Tryon, Rt. 1
Ray Wilson.....Mill Spring, Rt. 1
Ray & Carroll Fagan.....Landrum, S. C., Rt. 1
Broadus Stott.....Landrum, S. C., Rt. 1
C. H. Wilson.....Mill Spring, Rt. 2

Rutherford County

P. H. W. Jackson.....Cedar Hill Plantation Rutherfordton, Rt. 2
J. L. Houser.....Rutherfordton, Rt. 2
W. H. Haynes.....Harris
W. P. Crow.....Bostic
F. L. Calton.....Bostic
J. J. Hamlin, Jr.....Rutherfordton
O. J. Hollar.....Union Mills
Judson A. Koon.....Rutherfordton, Rt. 3

Swain County

Claude Parrish.....Bryson City, Rt. 2
Jesse Brown.....Bryson City, Rt. 1
Bob Breedlove.....Needmore
Fred Byrd.....Almond

Watauga County

R. H. Vannoy Estate.....Boone
F. R. Critcher.....Boone
Barnard Cook.....Boone
Joe Moody.....Vilas
Clint Eggers.....Zionville
John K. Perry.....Sherwood
Kenneth Perry.....Sherwood
Sherwood Bingham.....Sherwood

Yancey County

R. F. Peterson.....Day Book
Grover Robinson.....Burnsville Rt. 2
John Bennett.....Micaville

SWINE

BERKSHIRES

Buncombe County

Warren Wilson Jr. College.....Swannanoa
C. B. Wells.....Leicester, Rt. 2
Dr. J. W. Lynch.....Fairview
Black Mountain College.....Black Mountain
Dr. E. L. Shuford.....Asheville

Caldwell County

Jarvis Walker.....Boomer, Rt. 1
Sara Smith.....Lenoir, Rt. 2
Noland Miller.....Hudson, Rt. 1
George Steele.....Lenoir, Rt. 1
Roscoe A. Barlow.....Lenoir, Rt. 1
B. J. Reid.....Granite Falls, Rt. 1
Ross Sharpe.....Lenoir
B. B. Bean & Son.....Granite Falls, Rt. 2
Lee Steele.....Lenoir, Rt. 2
Boyd Fairchild.....Granite, Falls, Rt. 2
Gerald Bolick.....Lenoir, Rt. 5
Sidney Wike.....Lenoir, Rt. 5
Wayne Hall.....Lenoir, Rt. 3
Carl Miller.....Hudson, Rt. 1
Clarence Burns.....Granite Falls, Rt. 1
Dennis Farr.....Hudson, Rt. 1
Agnes Harris.....Granite Falls, Rt. 1
Dean McCall.....Lenoir, Rt. 3
Gail Reid.....Granite Falls, Rt. 1
Max C. White.....Lenoir, Rt. 2
Scott Willis.....Granite Falls, Rt. 1
Wayne Fairchild.....Granite Falls, Rt. 2
Johnny Kiziah.....Granite Falls, Rt. 1
Mavis Harrison.....Granite Falls, Rt. 1

Henderson County

Bill Lockman.....Hendersonville

Jackson County

O. E. Monteith.....Sylva, Rt. 1

Watauga County

L. C. Stanbury.....Boone
John Thomas Bingham.....Sugar Grove

DUROCS

Henderson County

W. T. Blalock.....Horse Shoe

Macon County

C. H. Saunders.....Franklin

DUROC JERSEYS

Jackson County

Turner Hall.....Greens Creek
Odell Johnson.....Gay
Shirley Beck.....Greens Creek, Rt. 1

Macon County

Frank Sanders.....Franklin

HAMPSHIRES

Avery County

Ernest Turbifield.....Crossnore
W. B. Wessels.....
N. A. Johnson.....Crossnore
E. C. Wise.....Three Mile

Buncombe County

Carl Scott.....Weaverville

Burke County

H. L. Millner.....Morganton

Caldwell County

J. Mack Moore.....Lenoir, Rt. 1

Cherokee County

Hayes Leatherwood.....Murphy

Henderson County

H. Carson Anderson.....Horse Shoe
Watt Gash.....Horse Shoe
Alice Peterson.....Horse Shoe
D. T. Mulkey.....Hendersonville, Rt. 1
Spalding Allison.....Hendersonville
Clyde Newman.....Hendersonville
L. P. Collins.....Hendersonville
F. A. Bailey.....Horse Shoe
Charles Shaney, Jr.....Horse Shoe
Minnie Young.....Horse Shoe
Edward T. Frisbee, Jr.....Horse Shoe
C. W. Adcock.....Horse Shoe
Archie Corriher.....Hendersonville, Rt. 4
C. E. Cochran.....Hendersonville

Jackson County

Olin Blanton.....Sylva, Rt. 1
Carl Cagle.....Greens Creek
Don Fisher.....Sylva, Rt. 1

Macon County

Parker Brothers.....Franklin, Rt. 1
Owen Ammons.....Franklin, Rt. 4
C. W. Henderson.....Franklin, Rt. 4
Bob Taylor.....Franklin, Rt. 4
Westervelt Terhune.....Highlands

McDowell County

J. M. Mackey.....Old Fort
W. R. Chambers.....Marion
S. L. Homewood.....Marion
Guy Little.....Marion
R. J. Noyes.....Marion

Mitchell County

George Garland.....Ewart
Appalachian School.....Penland
Bill Masters.....Bakersville
L. T. Koontz.....Little Switzerland
A. W. Willis.....Toecane, Rt. 1
S. T. Wilson.....Toecane, Rt. 1
B. G. McMahan, Jr.....Spruce Pine

Rutherford County

C. L. McCluney.....Rutherfordton, Rt. 1

Polk County

W. C. Freeman.....Lotus Lorry Farm, Landrum, S. C., Rt. 1

Watauga County

Appalachian State Teachers College.....Boone

Yancey County

D. R. McKinney.....Burnsville, Rt. 1
H. E. Duncan.....Burnsville Star Route
D. T. Gibbs.....Micaville

MINNESOTA NO. 1

Clay County

Ed Huffman.....Hayesville
Farrell Penland.....Hayesville

O. I. C.

Caldwell County

O. W. Cloer.....Hudson

Clay County

J. B. Scruggs.....Brasstown
B. M. McClure.....Hayesville

Henderson County

B. L. Cunningham.....Fletcher

Jackson County

T. A. Jackson.....East LaPorte
Wnford Ashe.....Cullowhee
Wade Cole.....Webster
Andrew Nicholson.....Tuckaseigee
Clifton Moody.....Glenville
Kenneth Pressley.....Speedwell

GRACELAND FARMS

WAYNESVILLE, N. C.

1949
MISSOURI
STATE CHAMPION

His Sire,
WHR Helmsman 87th,
A Register of Merit Sire

BHR HELMSMAN A 18TH

This sire is assisted in our herd by SH Royal Seth 6th, GF Starduke 1st and GF Starduke 2nd. These bulls are being mated to daughters and granddaughters of WHR Starduke-Larry Domino 50th and Baca R Domino 33rd.

Young Breeding Stock For Sale At Private Treaty

M. O. Galloway, Owner ***Visitors Always Welcome*** **D. H. Williams, Mgr.**

Royal Scaggs.....Speedwell
Grady Ward, Jr.....Cullowhee
Charles Smith.....Tuckaseigee
Odell Johnson.....Gay
William Holden.....Sylva, Rt. 1
Allen Fisher.....Sylva, Rt. 1
Marvin Allison.....Whittier, Rt. 1
Hubert Bumgarner.....Whittier, Rt. 2

Macon County

J. L. Dills.....Cullasaja

Swain County

N. C. Ashe.....Bryson City
Mrs. Sidney Grant.....Bryson City

POLAND CHINA

Avery County

Billy Biggerstaff.....Altamont
Bobby Isaacs.....Elk Park
Martina Pritchard.....Heaton
Frank Phillips, Jr.....Ingalls
Verne Ollis.....Frank
Nat B. Clark.....Pineola
T. P. Dellinger.....Crossnore
B. R. Farmer.....Hughes
C. B. Baird.....Newland

Buncombe County

Gary Hutchins.....Leicester
Hal Ray Plemmons.....Leicester
C. M. Miller.....Candler
Frank Buckner.....Alexander
D. M. Snelson.....Leicester
W. H. Stevens.....Asheville, Rt. 3
A. R. Buckner.....Weaverville

Caldwell County

R. V. Marley.....Hudson, Rt. 1
Arvil Green.....Lenoir, Rt. 5

Clay County

E. C. Mease.....Hayesville

Haywood County

C. C. Evans.....Canton, Rt. 1
N. C. James & Sons.....Clyde, Rt. 1
Frank Sorrels Jr.....Canton, Rt. 3
Jack Messer.....Waynesville
Earl Ferguson.....Clyde, Rt. 1
Charles Ray Howell...Waynesville, Rt. 2
Gobel McCracken.....Canton, Rt. 1

Henderson County

J. R. Mills.....Balfour
George Powell.....Horse Shoe, Rt. 1
W. T. Morgan.....Horse Shoe, Rt. 1

Jackson County

Ray Kinsland.....Whittier, Rt. 1
W. A. Crawford.....Erastus
Carl Cagle.....Greens Creek

Madison County

David Finley.....Bluff
Ruth Dill.....Marshall, Rt. 4
Ashley Tweed.....Marshall, Rt. 3
Jimmie Shelton.....Marshall, Rt. 3
James Johnson.....Walnut
Bobbie Johnson.....Walnut
V. J. Willis.....Mars Hill, Rt. 1
J. C. Rhinehart.....Marshall, Rt. 4
William Roberts.....Walnut
Hilliard Teague.....Marshall

McDowell County

Odis Burnette.....Nebo, Rt. 1
Sam McCall.....Nebo
Herman Anderson.....Glenwood

Mitchell County

John Griffith.....Relief
M. C. Peterson.....Huntdale
Frank Arthur Randolph.....
.....Bakersville, Rt. 4
Lily Young.....Bakersville, Rt. 1
R. B. Hughes.....Bakersville
Brown Grindstaff.....Toecane, Rt. 1
Buster Masters.....Relief
Neal McKinney.....Spruce Pine, Rt. 1
Jack E. Buchanan.....Toecane, Rt. 1
George Crosswhite.....Bakersville, Rt. 1
Billy Joe Edwards.....Bakersville, Rt. 1
Todd Woody.....Spruce Pine, Rt. 1
Eddy Lee Buchanan.....Buladean
Charley Foster.....Hawk
C. S. Dale.....Spruce Pine, Rt. 1

Polk County

Lemuel Colt.....Chesnee, S. C., Rt. 1
Everett Turner.....Chesnee, S. C., Rt. 2

Rutherford County

W. E. Shelton...Rutherfordton, Star Rt.
E. H. Lewis & Son...Union Mills, Rt. 2
J. V. Hampton.....Rutherfordton, Rt. 3
W. L. Clements.....Rutherfordton, Rt. 3
Dwight Davis.....Forest City, Rt. 2

Swain County

C. T. Parrish.....Bryson City, Rt. 2
Lester Branton.....Wesser
E. C. Childers.....Whittier
A. L. Earls.....Alarka
Z. V. Morris.....Bryson City

Watauga County

Ralph Wilson.....Vilas
A. G. Moretz.....Deep Gap
Appalachian State Teachers College...
.....Boone
Fred Greene.....Sugar Grove
Baker Edmisten.....Sugar Grove
Herman Tester.....Sugar Grove
Aud L. Ward.....Valle Crucis
Eddie Greene.....Sugar Grove
Clint Reese.....Reese

Yancey County

E. B. Bailey.....Toledo
F. A. Piercy.....Day Book
H. J. Gibbs.....Burnsville Rt. 1
R. T. Ensley.....Newdale
Frank Gurley.....Spruce Pine, Rt. 1

(Continued On Next Page)

RIVERSIDE HEREFORDS

DREXEL BROWN

RIVERSIDE FARMS

HENDERSONVILLE, N. C. **U. S. No. 64 WEST**

RIGHT ROYAL STANDARD IMP.
Very Good Superior Sire

THIS BATTERY OF SIRES TELLS THE STORY!

Why We Say With Emphasis

BRED AT BILTMORE

Biltmore Farms

Biltmore (Near Asheville), North Carolina
All Herds on Biltmore Farms have long been accredited for T.B. and Bangs

BILTMORE ROYAL SOUVENIR
Excellent Superior Sire

XENIA SPARKLING STANDARD
Excellent, St. Superior Sire
165 Dau. Av. 518 Fat

NOTLA FARM

Breeders of Pure - Bred Guernseys

CULBERSON, N. C.

HEREFORD

Caldwell County

R. V. Marley.....Hudson, Rt. 1
Jeff Holler.....Lenoir, Rt. 9

Madison County

W. R. O'Dell.....Hot Springs

Mitchell County

Oscar Burleson.....Bakersville, Rt. 1

Swain County

Clarence Rogers.....Whittier

TAMWORTHS

Caldwell County

Arnold Wike.....Lenoir, Rt. 1
W. O. Wike.....Lenoir, Rt. 1
J. B. Ebert.....Lenoir, Rt. 4

Jackson County

J. S. Mitchell.....Cullowhee
Log Cabin Association.....Sylva

Macon County

C. S. Slagle.....Prentiss, St. Rt.

YORKSHIRE

Buncombe County

R. S. Leonard.....Black Mountain
Larry Dillingham.....Barnardsville

Cherokee County

Franklin Martin.....Unaka
David Hendrix.....Murphy, Rt. 1
Junior Mills.....Murphy, Rt. 3
Bruce McClure.....Murphy, Rt. 2
Claude Stiles.....Letitia
Fred West.....Marble
Herbert Nix.....Murphy, Rt. 3
Paul Luther.....Culberson
J. Franklin Smith.....Murphy, Rt. 1
S. P. Case.....Murphy, Rt. 1

Graham County

Ray Worley.....Robbinsville
Doyle Colvin.....Robbinsville
Keith Huscusson.....Topton
Beecher Orr.....Robbinsville
Ben Crisp.....Tuskeegee
George Huscusson.....Topton
Taylor Huscusson.....Robbinsville
Woodrow Carpenter.....Robbinsville
Billy Buchanan.....Robbinsville
Billy Ray Jordan.....Robbinsville
Hilliard Stiles.....Robbinsville
Guy Roberts.....Robbinsville
Dale Stone.....Robbinsville
Ray George.....Robbinsville

Swain County

Zenith Hyatt.....Bryson City
Paul Bryson.....Bryson City

SHEEP

HAMPSHIRES

Avery County

Fred Moore.....Heaton
J. O. Shell.....Heaton
Clyde Cooke.....Banner Elk
R. C. Lowe.....Banner Elk
F. W. VonCannon.....Banner Elk
George Whitehead.....Banner Elk
W. S. Wise.....Linville Falls
Bynum S. Dobbins.....Banner Elk
Charles Turbyfill.....Newland
Gola Davis.....Elk Park
Plato Hicks.....Elk Park
Tommy McCoury.....Seniia

Buncombe County

W. O. Robertson.....Leicester
Laurence Brown.....Black Mountain

Haywood County

L. M. Sherrill.....Canton, Rt. 2
Fred Mann.....Canton, Rt. 2
Hershel Hipps.....Canton, Rt. 1
R. H. Boone.....Waynesville, Rt. 1
Osborne Farm.....Canton, Rt. 2
W. F. Hipps.....Canton, Rt. 3
Reuben Robertson, Jr.....Canton
M. D. Rogers.....Clyde, Rt. 1
John T. Rogers.....Clyde, Rt. 1
Glenn C. Palmer.....Clyde, Rt. 1
M. O. Galloway.....Waynesville
C. N. Allen.....Hazelwood
H. V. Cagle.....Canton, Rt. 1
Charlie Leatherwood.....Waynesville, Rt. 2
R. L. Messer.....Clyde, Rt. 1
Hershel Rogers.....Clyde, Rt. 1

Henderson County

B. M. Cantrell.....Hendersonville, Rt. 5

Jackson County

J. N. Younghlood.....Norton
Brady Parker.....Speedwell
John Paul Norton.....Norton
Vernon Coggins.....Speedwell
Rex Coggins.....Erastus
Henry L. Taylor.....Speedwell
J. S. Higdon.....Sylva

Macon County

Westerbelt Turhune.....Highlands
Paul Patton.....Franklin, Rt. 1

Madison County

J. G. Metcalf.....Mars Hill, Rt. 2

Mitchell County

Glenn Whitson.....Bakersville, Rt. 1
T. C. Edwards.....Bakersville, Rt. 1
Edd Blevison.....Bakersville
Ed Wilson Sr.....Bakersville
Clyde Byrd.....Forbes
Ray Bryant.....Forbes
Luther Harrell.....Forbes
Burl Tipton.....Forbes

Polk County

Dudley C. Smth, Jr.....Tryon
T. N. Wilcox.....Tryon

Swain County

Jack Wiggins.....Alarka

Watauga County

Ralph Wilson.....Vilas
W. W. Wilson.....Sugar Grove
Howard Edmisten.....Sugar Grove
Ernie Triplett.....Banner Elk
Aud L. Ward.....Valle Crucis
Jim Sherwood.....Sugar Grove
Norris Brothers.....Reese
W. A Proffitt.....Zionville
B. W. Farthing.....Valle Crucis
J. B. Farthing.....Sugar Grove
Ned Glenn.....Sugar Grove
Spencer Thomas.....Mabel
A. W. Green.....Boone, Rt. 2
J. Frank Wilson.....Vilas
J. L. Triplett.....Banner Elk
Don Hagaman.....Reese
Henry Miller.....Zionville
Clyde Moretz.....Deep Gap
Sam Austin.....Shulls Mills
J. S. Thomas.....Mabel
Shipley Farm.....Vilas
J. W. Norris.....Boone
George Smitherman.....Reese
H. E. Greene.....Deep Gap
Tom Ward.....Valle Crucis
Joe Wilson.....Reese
R. C. Moretz.....Zionville
Ben Norris.....Reese
Bobby Gene Norris.....Reese
Clint Reese.....Reese
Vance Vines.....Sugar Grove

Yancey County

H. E. Duncan.....Burnsville Star Route

GOATS

Henderson County

Carl Sandburg, Connemara Farms.....Flat Rock

Burke County

R. O. Huffman.....Morganton

Jackson County

Miss Alma Lassen.....Sylva, Rt. 1

Polk County

Ernest P. Hall Jr.....Columbus
Clint Johnson.....Campobello, S. C., Rt. 1
Mason L. Merrill.....Mill Spring, Rt. 1
George Dusenburg.....Saluda, Rt. 1

CONTROL CHICK LOSSES
WITH
McClellan's Sul-nox-aquine Liquid for control and prevention of cecal coccidiosis, cholera and intestinal coccidiosis. McClellan's Sul-nox-aquine, a sulfaquinoxaline product, aids in the prevention and control of these dreaded diseases.

Available At
FARMERS FEDERATION WAREHOUSES

C. U. McClellan Laboratories Corp.
LOS ANGELES, CALIFORNIA

ANOTHER

$500,000,000

WORTH!

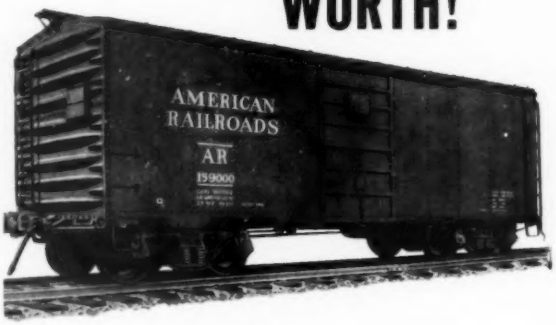

A far-reaching program for rail transportation – designed to meet the rising needs of commerce and the demands of national defense – was adopted by the member lines of the Association of American Railroads at a recent meeting in Chicago.

As part of that program, the railroads have placed, or are in the process of placing, orders for more than $500,000,000 worth of new freight cars. This brings the total spent on improvements in railroad plant and equipment since World War II to more than 5 billion dollars.

In the past ten years, the railroads have built and bought 600,000 new, bigger and better freight cars, 11,000 new Diesel units, and 1,700 new and improved steam locomotives, besides making great improvements in tracks, terminals, signals, shops, and every part of the railroad plant.

In addition, railroads are speeding up the return to service of freight cars awaiting repair, and are taking steps – with the cooperation of shippers and government agencies – to secure the maximum utilization of all available cars.

The program of the railroads is an essential part of any increase in national production – *for neither in commerce nor in defense can America produce and use more of anything than can be hauled.* There is no way in which the nation's effective hauling capacity can be expanded so quickly and with such small demands upon man power and materials, as by adding to the serviceable freight car fleet of the railroads.

In meeting transportation demands in World War II, the railroads enjoyed splendid cooperation from users of transportation, much of it organized and carried out through the Shippers Advisory Boards and their local Car Efficiency Committees; and the helpful assistance of an outstanding government agency, the Office of Defense Transportation. With this same sort of cooperation and with an opportunity to secure necessary man power and materials, the railroads will reach the goal to which they are pledged – adequate transportation for all America, in peace and in war.

ASSOCIATION OF AMERICAN RAILROADS
WASHINGTON 6, D. C.

Listen to THE RAILROAD HOUR every Monday evening on NBC

Woman's Page

By Mrs S. C. Clapp

PREPARING FOR WINTER

IT IS time to think of getting the house ready for winter. Are you going to be able to get a set of storm windows made for the windows on the north side of the house? The heating experts tell us that they do help to hold the heat in the house.

Have you cleaned the stoves, flues or the furnace? The flues and chimney should be cleaned before the winter fires are started. Have you had any needed repairs for the stoves and heaters done? Is the supply of winter fuel stored in a convenient, safe place?

The little out-side repair jobs should be done. Clean the drains of leaves and anything that collects in them.

Take in the out-door furniture and store it where it is not exposed to dampness or termites.

Wash the summer clothing and store it where no insects can attack it. Dresses and other clothes that require starch should be stored without being starched. Clean and polish white shoes and put them in shoe covers or pack in shoe boxes. As a precaution, sprinkle sodium flouride in the storage closet or on the shelves and the floor.

It is best to do away with magazines and not store them. We all hate to give up our magazines but they attract silverfish. Send your old copies of magazines to your local school or to one of the hospitals.

See that the piano is not near a window nor the source of heat. Keep the piano closed but open it regularly if it is not used often. The ivory turns yellow if allowed to remain in the dark.

Repot some of your plants in small containers or pot so that they can be used for indoor decorations.

Arrange a supply of canned foods on a shelf in the kitchen or near the kitchen. Do not depend on going to the basement for every jar of food you need.

And last, but not least, make your plans for some handwork. There will be many cold, bad days that you won't be able to do outdoor work and you can make good use of this time. Maybe you prefer to crochet, knit, embroider or make quilts. Get your materials together and be ready to take advantage of that time.

DID YOU KNOW THAT?

Many home accidents occur by slipping in the bath tub? These accidents can be prevented by a firm hand rail being placed at the side of the tub or by the use of a vacuum mat in the bottom of the tub.

Washing powder can be saved by placing it in a pint fruit jar and screwing a lid on it that has had holes punched in it with a large nail? The washing powder can be shaken out without waste.

Attractive winter bouquets can be made from leaves, seeds, pods, burrs, berries and nuts. Plan to collect your material for a winter bouquet. The hardy Hydrangeas, magnolia leaves and brightly colored berries should be gathered before frost or last hard freezes.

HAVE YOU TRIED THIS?

Liver Patties

1 pound liver
1 egg (slightly beaten)
2 cups soft bread crumbs
1 tablespoon chopped onion
1 teaspoon salt
1/8 teaspoon pepper
bacon slices.

Cover liver with boiling water and simmer for 5 minutes. Drain and put through food chopper. Mix the chopped liver, egg, bread crumbs and seasoning. Shape into 6 cakes. Place a strip of bacon around each cake and fasten with a tooth pick.

Cook in a frying pan for about 15 minutes at low heat. Brown on both sides and turn the patties.

Baked Tomatoes

6 tomatoes
salt
pepper
1 tablespoon butter

Wash sound tomatoes or use whole canned tomatoes and cut in halves crosswise. Place them cut side up in a baking dish, sprinkle salt and pepper and bake at 400 degrees F. for 20 minutes. Place a bit of butter on top of each tomato when they are removed from the oven.

Paradise Jelly

5 medium quinces
10 medium apples
1 pt. cranberries
sugar

Wash fruit, pare quinces and cut quinces and unpared apples into thin slices. Measure and add one-fourth as much water as fruit. Cook until fruit is soft. Strain through cloth. Measure juice and add equal amount of sugar. Cook until jelly stage is reached. Seal in sterilized jars. This is good with meats.

TYPEWRITERS
ROYAL
Desk and Portable Models
ALL OFFICE SUPPLIES
TALMAN
OFFICE SUPPLIES INC.
8 College St. Asheville

JFG
SPECIAL COFFEE
"The Best Part Of The Meal"

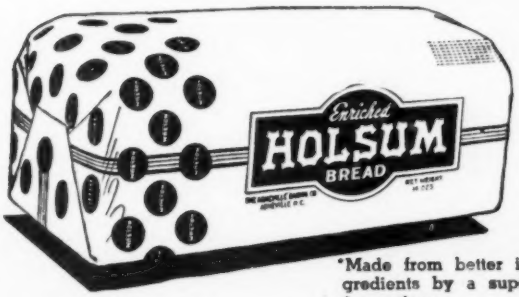

*Made from better ingredients by a superior recipe.

KANSAS CREAM
Self Rising

MUFFINS

3 tablespoons butter
3 tablespoons sugar
1 egg, beaten
3/4 cup milk
2 cups self-rising flour

Cream butter and sugar, add the beaten egg and cream until light. Add the self-rising flour and milk alternately to the creamed mixture. Stir only until thoroughly mixed. Fill well greased muffin tins 2/3 full and bake in a moderate oven (400 F.) for about 30 minutes.
Yield. 8 large or 12 small muffins

Get
KANSAS CREAM FLOUR
at Your
Farmers Federation

AN EXAMPLE of the type of cattle bred on the farm of Miss Florence Osborne is shown above. This cow belongs to Arthur Osborne and has for the past three months averaged more than 50 pounds of milk. Miss Betty Rogers is shown in the photo.

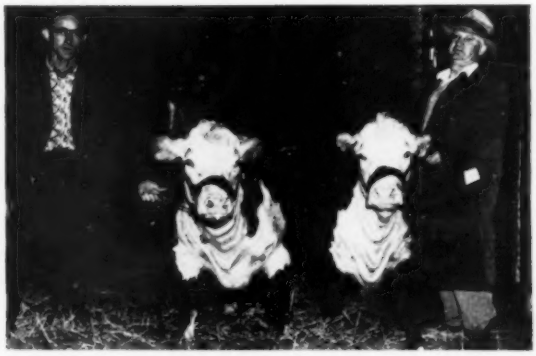

WK VICTORIA 11th, left above, was the champion sale heifer at the W.N.C. Hereford sale at Hendersonville last month. Owned by Walnut Knoll Farms, Canton, she was sold to J. W. Duckworth of Anderson, S. C., for $910. WK Victoria 25th, right, was champion in her class and sold to Jack Lasley, Chapel Hill, for $900.

Dairyman of the Month

The Farmers Federation takes great pride in presenting Miss Florence Osborne as dairyman of the month. "Miss Florence," as she is known to her many friends, operates 240 acres in the Pigeon River Valley of Haywood County, Canton, North Carolina. The 77 year old veteran and renowned Guernsey breeder has operated the farm since her father and mother died almost simultaneously in 1913. Miss Florence, along with her brother, Arthur, and sister, Louise started their purebred Guernsey herd in 1914 with two cows and one heifer and it has grown today until it includes close to 100 head. Before 1914 the Osborne farm was a general farm but through Miss Florence's insistance it has grown until it is one of very few Guernsey herds that has established an Advanced Registry in the South. Miss Florence has completed more than 80 Advanced Registry records at the farm. She believes the A. R. goes not only a long way in increasing the selling price of animals and their progeny, but it brings the herdsman's true worth out. "Advanced Registry demands utmost attention be given to the cows and, after all, that's what a dairyman must do," says Miss Florence.

Miss Florence's work with Guernseys entitles her to a place among foremost cattle breeders of the Southern States. Her work with the Guernsey herd has taken a prominent place among agricultural journals, various magazines and numerous newspapers. Some of the features of the Osborne farm which would impress visitors, besides the beautiful Guernsey herd, are fine pastures, modern barns, and a rustic farm house surrounded by oak trees. The Osborne farm was the first farm in North Carolina to use ladino clover for grazing.

"I am breeding for long life," emphasizes this 77 year old dairy woman. "It takes two years of upkeep to pay for raising a cow; after that period dairying is profitable."

To be successful, according to Miss Osborne's formula, (1) one must love dairying; (2) have unflagging patience to pursue it; (3) have dogged perseverance; (4) grow sufficient roughage.

Come Get It

says there's mail in your box! Visible from your car or home. Year 'round convenience—best in bad weather. Fully automatic: nothing for the mailman to do. Simply screw to standard closed-front box. Order today. Only one dollar post paid. Sorry, no C. O. D.'s.

Please specify for right or left side facing box.

CULLO-CRAFTS
R. F. D. No. 2, Box 656.
Asheville, N. C.

We Specialize In Recapping Truck Tires In All Sizes and Are Able To Give Speedy, Reliable Service.

For the Best In Recapping Or New Tires See

BILTMORE TIRE RECAPPING CO.

35 Hendersonville Rd. Asheville, N. C.

Increase Your Profits by Feeding

BOS-CO Prime Quality Products

COTTONSEED MEAL

PEANUT MEAL

Available at all Farmers Federation Warehouses

THE BOSWELL COMPANY

ATLANTA, GA.

Protect the lives of your loved ones!

Get Rid of Disease-Bearing Rodents and Insects, NOW!

RATS • ROACHES • FLIES • FLEAS
MICE • TERMITES • TICKS, ETC.

INSPECTIONS AND ESTIMATES

ORKIN EXTERMINATING COMPANY

8 Broadway Asheville Call 3-6435

SOUTH'S OLDEST AND LARGEST — ESTABLISHED 1901

MORE AND BIGGER PORK CHOPS

(Continued From Page Six)

of the sows may decline.

In the past the improvement of hogs has been through the development of breeds and maintenance of many herds of pedigreed animals. These herds furnished sires for use in the production of market hogs. This program has worked well and progress has been made. The rate of progress, however, has been constantly diminishing as commercial herds were graded nearer to the purebred level. Swine breed associations initiated the sow testing program several years ago, but a small percentage of all of the purebred boars used are from sows entered in this work. Observations would indicate that purebred breeders are less interested in boars from tested litters than are some low commercial pork producers. No swine breed association has set up, or encouraged a program of measuring the post weaning performance of individual pigs to be sold as breeders. Until the time when breeders and breed associations measure and select breeding stock on the basis of these traits of economic importance, improvement in the total level of performance cannot be expected. Nevertheless, our present breds are the stabilized groups from which a systematic crossbreeding program may be formulated.

Tests made at the North Carolina Experiment Station at Raleigh have shown that pigs sired by Minnesota No. 1 boars from sows of Duroc breeding gained 0.1 pound per day more than the other crossbred and purebred pigs with which they were compared. The carcasses of these pigs were equal to the best of any of the groups tested and far superior to some. Sows farrowed in litters sired by Minnesota No. 1 boars farrowed and saved more pigs per litter than did the sows sired by boars of other breeds.

Since pigs sired by Minnesota No. 1 boars and from sows of Duroc breeding were superior on all three measures; in the feedlot, in the carcass and as mothers, it is logical to use this cross as the basis in setting up a systematic crossbreeding program. It is recommended that the Minnesota No. 1X Duroc crossbred sows be bred to a Poland, or Spotted Poland boar. The female offspring from that mating are to be mated to a Tamworth or Yorkshire, and then those females are to be mated to a Duroc after which the cycle would be repeated—Minnesota No. 1, Poland, Tamworth, Duroc, always using well developed, desirable purebred boars.

The supply of Minnesota No. 1 boars is limited, and the pigs in the tests at Raleigh were by Minnesota No. 1 boars. From experimental evidence in Iowa and Wisconsin and from experience with other breeds of Landrace origin at Raleigh, however, it is believed that similiar results may be expected from the use of boars of other lines of breeding developed from the Danish Landrace breed. The Tennessee, South Carolina, North Carolina, and Virginia Agricultural Experiment Stations each are working with one of these lines, and may have boars available.

A GROUP of crossbred sows sired by a Minnesota No. 1 boar with the purebred Spotted Poland boar to which they were bred.

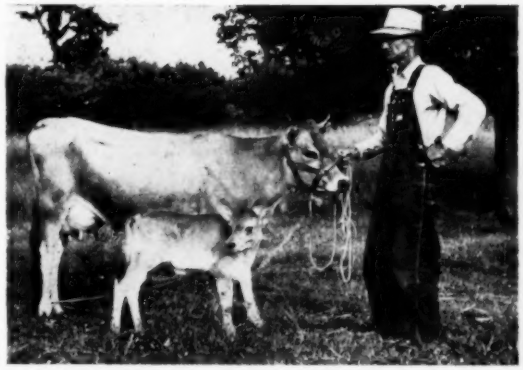

THE FIRST CALF to be dropped by a Southeastern-bred heifer in Union County is shown above. Owned by Fairby Williams, Monroe, RFD. 1, the heifer was sired by F. D. Game Tormentor. The Calf was sired by Lilac Remus Georgie.

BOTTLED UNDER AUTHORITY OF THE COCA-COLA COMPANY BY
COCA-COLA BOTTLING COMPANY OF ASHEVILLE, N. C.
Plants at Asheville, Hickory, Forest City, Marion and Hendersonville

DUNN & GROCE
Funeral Home
Burial Insurance — Low Cost
Dial 2-3535 W. Asheville, N. C.

WILSON-YOUNG CASH STORE
GENERAL MERCHANDISE
BAKERSVILLE, N. C.
CURLEE CLOTHES
STAR BRAND SHOES

SOUTHERN AGRICULTURAL INSECTICIDES
Plants at Hendersonville and Boone
SA-50 BRAND
FOR SALE AT ALL
Farmers Federation Stores

NEWS of The World
NEWS of The Nation
NEWS of North Carolina
and Very Specially
NEWS from all over the Western Carolina section, supplied promptly and accurately by our scores of special correspondents here, there, yonder!

Read The Citizen! Read The Times!

THE ASHEVILLE CITIZEN
THE ASHEVILLE TIMES

"Dedicated to The Upbuilding of Western North Carolina"

Garden Notes

By Mrs. C. C. Proffitt, Asheville Garden Club

OCTOBER—my favorite month of the year—is a brilliant, golden month, the most colorful of all with flaming maples, gorgeous sunsets and crisp exhilerating days. It is a time when just to be alive is a privilege; to walk the country-side, a delight. Fred Rockwell describes the month in this way: "In the entire circle of the year, I think that there are no individual days quite so perfect as those which come in October — crisp, energizing mornings, when the air is almost as heavy as wine, lazy, golden afternoons that come too early to a close with the sun plunging into a sea of rose and amethyst."

It is a month that gives gardeners a wonderful opportunity to make plans and prepare for another year, and it is this planning for spring beauty we are chiefly concerned with in this article. However, we should not get so busy with these activities that we fail to enjoy the beauty of this month. Take time out to enjoy the vivid hues of the Chrysanthemums, queen of autumn flowers. They present one of the garden's outstanding color dramas just before the curtain goes down for the winter season If you haven't many in your own garden, make a special effort to visit gardens where a number are grown, so you can make notes of varieties you would like to have—come another October.

Planting, started last month, continues through this month and into November, with special emphasis on Tulips, which go in the last of this month and next. By getting some of the different varieties—the species tulips, single earlies, double earlies, Darwins, cottage, Lily-flowered, breeders, late double and parrots, you can extend their blooming period over a much longer time. Most of the catalogues and magazines recommend "group" planting of at least six, 10, or 12 of one kind and color instead of in rows as formerly planted, since they are much more effective this way. In fact, the spring borders should be worked out with groupings of various plants that bloom at the same time as the bulbs, so as to present a pleasing picture and color scheme.

Last year, I had two such borders, one a red and white combination, using clumps of hardy candytuft, red tulips, yellow Alysumn (basket of gold) yellow pansies, orange Siberian wall-flower, blue Phlox, Divaricats, and single blue hyacinths.

Many such combinations may be tried out, with the early bulbs, biennials and perennials but they have to be done in the fall. Besides bulbs, it is planting time for various spring-blooming perennials, biennial shrubs and evergreens with few exceptions such as shasta daisies, coral bells, Magnolias, hollies and other berried plants, which are best transplanted in the early spring.

After frost has taken the annuals, it is a good time to work over the borders, after cutting off all the dead flower stalks, dividing overgrown clumps of perennials and working in compost and bone meal before resetting.

Areas where annuals were planted may be spaded up, manure worked in, and left rough for winter conditioning.

Beds where roses are to be planted, whether in late fall or early spring, should be prepared by deep digging and enriching with rotted manure, compost, or bone meal.

If you have recently built one of the low, modern homes, special thought should be given to the proper foundation planting, which may be a low flower border instead of the usual shrubs and evergreens which grow too high for these low houses. There are a number of low growing perennials, like hardy candytufts, Alyssum saxatile, liriope that remain evergreen during the winter that can be used in such a low border, with colorful annuals added in the spring.

Seeds that may be sown this month or next as ground cover for bulbs or in open borders are Virginia stock baby blue eyes, annual Baby's Breath, Chinese forget-me-nots, larkspur, poppies and ragged robins. Some are even advocating scattering Petunia and snapdragon seed outdoors in the fall, so that they may get an early start in the spring.

Storing the various bulbs and tubers for the winter is an important task this month. Before hard frost, dig or bring in the tuberous begonias, Caladiums, tuberoses, and Peruvian daffodils. The first two should be dried and packed in sand, vermiculite or peat moss and stored in a temperature of about 50° F. The last two can be put in large paper bags with their tops on and placed in a warm cellar.

After a killing frost, Dahlia tops should be cut off to three or four inches of the ground, and after several days or more, carefully lifted with a spading fork, cleaned and stored in sand, vermiculite or peat moss in as cool a storage cellar as possible. Don't let them shrivel up in a hot basement.

Gladiolus corms should be lifted, dried out for a couple of weeks, foliage cut off, corms cleaned, and stored in bags or flats in a cool spot. Treat with Napthalene flakes or five per cent DDT powder to kill thrips.

Don't forget to save all the leaves possible for the compost pile.

Since the days are few now until frost has gotten most of our outdoor flowers, our attention will naturally turn to indoor plants and dish gardens. Some modern homes are even designing indoor plant walls or plant pockets, to grow such plants. Most of us, though, will be using all the sunny window space for our potted plants which by this time should be indoors, repotted and cleaned to be sure they are free of insects.

Bring indoors a good supply of potting soil for use during the winter. Also, have a container of sand and vermiculite for rooting cuttings such as coleus and begonias.

Known as a standard of high quality for half a century

FIELD SEEDS
Gilt Edge Brand

Alfalfa*	Red Clover*
Sapling Clover*	Sweet Clover*
Aslike Clover*	White Dutch Clover*
Crimson Clover*	Vetch*
Lespedeza*	Orchard Grass
Kentucky Blue Grass	Red Top
Timothy	Lawn Grass Seed
Sudan Grass	Millet

*These legumes should be inoculated for best results.

Sold at all Federation Warehouses

NATIONAL SEED COMPANY
LOUISVILLE, KENTUCKY

BALDWIN-HILL BLACK ROCKWOOL

"The Wool With Good Housekeeping Seal of Approval"
WINTER FUEL SAVINGS PAY FOR YOUR JOB
ACCEPT NO SUBSTITUTE

ROCK WOOL INSULATING CO.
20 Technical Bldg. Phone 3-1321
Asheville, North Carolina

Guaranteed by Good Housekeeping

"Joe Blow"

Poultryman of the Month

The poultryman of this month is Mrs. J. W. McGuire, RFD. 1, Pisgah Forest, N. C. The McGuires have done as many other farm families have done in this section, and that is let their breeding flock be a supplementary farm income. In addition to the layers they have 35 head of cattle and are selling Grade A milk.

Mrs. McGuire takes care of the poultry on the farm and, according to her, there is more money in a hatching flock than any other phase of poultry per amount of money invested. This is her third year producing hatching eggs. "It gives the children and myself a little pin money," says Mrs. McGuire.

Mrs. McGuire has a capacity of 400 layers. She has followed the Agricultural Extension Service's recommendation and allowed four square feet per layer with ample feeding and watering facilities.

The McGuires are members of the Boylston Baptist Church. They have eight children. One boy is in school at Wake Forest, one at Mars Hill, two daughters in Washington, D. C., and four left at home.

Mrs. McGuire emphasizes the need for raising two broods of chicks each year, one in the fall and one in the spring. This way eggs will be coming in all the time. Mrs. McGuire purchased 200 sexed chicks last spring and they will start laying in October. She is now planning for her fall chicks which should start laying next spring when the pullets she now has start dropping off in production.

The News takes great pride in recognizing poultrymen like the McGuires. Avisit to the McGuire farm and you will readily see a balanced farm program.

MRS. J. W. McGUIRE, Pisgah Forest is shown above with a portion of her laying flock. Mrs. McGuire has been selected poultryman of the month.

Notla Cow 19 Years Old

GOLDEN GAL'S GERTIE, a 19-year-old Guernsey in the herd of Mrs. Kate Shields, Notla Farms, Murphy, has dropped another calf. The second cow purchased by the farms, Gertie has dropped a calf every year.

"Golden Gal's Gertie," a cow in the herd of Mrs. Kate Shields, Notla Farms, Murphy, has dropped another calf.

This may seem to be an ordinary enough statement . . . but Gertie is 19 years of age and has dropped a calf every year. The second cow in the herd of Notla Farms, she was purchased in 1931, a year after her sister was obtained by the Shields, and 16 cows in the large herd are direct descendents of this cow and her sister

The Shields built their herd from a small beginning with these two animals and became the first registered Guernsey breeders in Cherokee county. Since the death of Mr. Shields, Mrs. Shields and her son, Randolph, have operated the dairy and, at present, have the only farm in Cherokee county possessing a Proven Sire and doing Advanced registry testing.

The farm has made outstanding records in milk production and has sold cattle for good prices at the Murphy, Tennessee State, Georgia State, Greensboro and Quail Roost sales.

HIGHEST PRICES
PAID FOR SCRAP IRON, METAL, RUBBER, AND RAGS
Harrison Auto Supply Co.
WEST ASHEVILLE BRIDGE
DIAL 3-2771

SQUARE MEALS FOR COWS—Armour's Big Crop* Fertilizer on haylands and pastures makes a bigger yield of more nutritious feed. Armour's lengthens the grazing season, helps increase milk flow and adds solid weight to feeders.

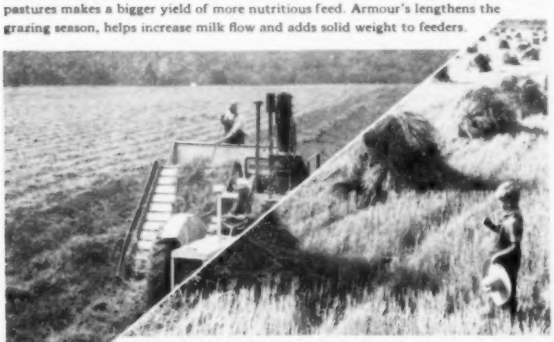

BIG CROP, LITTLE BOY—Armour's makes a better stand of higher quality grain. Easy drilling Armour's Big Crop gives grain the balance of the major and secondary plant food elements this crop requires. Your friendly Armour Agent has the analyses you need. Place your order early.

More for Your Money

You save all ways with Big Crop high analysis, double-strength fertilizers and Big Crop 45% Superphosphate. Fewer bags to handle, more plant food units per bag at lower unit cost.

Vertagreen

Armour's complete, balanced plant food made especially for high income crops.

* T. M. Reg. U. S. Pat. Off.

ARMOUR FERTILIZER WORKS

WOOD'S
Pedigreed
WHEAT

CERESAN TREATED
90% GERMINATION
CLEANED TWICE
99% PURE

AS the South's largest breeders and growers of small grain seed, we grow 6,000 acres from the finest Registered or Certified stock. We take every precaution in breeding, growing, inspection and handling to insure thoroughly clean seed that will produce disease-free stands and bumper crops of finest milling quality. All popular Southern varieties of wheat. See your dealer or write for illustrated Fall catalog.

T.W. WOOD & SONS
RICHMOND, VIRGINIA

So Big in Service...

So Little in Cost

Every businessman today feels the tug of swifter currents and warning of rapids ahead: labor shortages, stepped up production, problems of supply. It's a comfort to know that, even when you're at home, you can keep your finger on fast-moving events—by telephone. In business or at home, telephone service brings you today's best shortcut to work done, action wanted, peace of mind restored—and at small cost.

SOUTHERN BELL TELEPHONE AND TELEGRAPH COMPANY

Picnic Winners Named

Howard Nash of Asheville, better known to his many friends of Western North Carolina as "Panhandle Pete, the One Man Band," and the acts in which he was supported by Steve Ledford of Bakersville, have been chosen by judges to receive the $100 award offered by the Farmers Federation for the best acts presented at the annual Federation picnics this summer, it has been announced by James G. K. McClure, president of the organization.

Pete's three prize-winning acts, in which he was supported by Steve Ledford, Mitchell county fiddler, were chosen over more than 200 performances given at the 16 picnics, held in as many different counties of Western North Carolina this year.

Recipient of the second prize of $50 in the contest was W. P. "Smilin' Red" Raper of Murphy, known from one end of the state to the other for his accurate rendition of mountain ballads as well as more modern songs. Most popular of "Red's" songs this year were "Johnson's Old Gray Mule," "John Henry," and "When They Ring Them Golden Bells."

Third prize in the contest, the judges said, was impossible to award to any one act, therefore it was divided between three performances. These were Mrs. Cleo Jordan Geer of Columbus, N. C., for her welcome to the picnic and imitations of farm animals, Miss Patsy Messer, young acrobatic dancer of Canton, and the Misses Duane Barnard and Joan Penland of Hayesville for their duet, "Goin' Back to Where I Come From."

The contest, it was explained, was held this year in order to encourage the musicians of the mountain section, especially the boys and girls, to develop their talents and to preserve the vast reservoir of old mountain ballads present in this area. Many of the songs, it was pointed out, have never been written, but were handed down by mouth from one generation to the next. The picnics bring many persons out to sing who might otherwise never be known outside their own community.

PRIZE WINNERS whose pictures were available are shown above. "Panhandle Pete" Nash and Steve Ledford are at the top, while Red Raper and the Misses Duane Barnard and Joan Penland are shown below.

It Sure Pays to Feed Farm Animals SALT PLUS!

—Say Farmers Everywhere

Here's What STERLING BLUSALT Gives Them!

SALT . . . the *most* important mineral of them all.

COBALT . . . lack of cobalt causes loss of appetite and stunted growth of animals.

IODINE . . . regulates functions of thyroid gland and its secretion.

MANGANESE . . . helps prevent sterility . . . improves lactation.

IRON . . . essential for healthy red blood . . . helps prevent anemia.

COPPER . . . essential to convert iron into red blood cells.

ZINC . . . promotes longer life, better growth.

ASSURE YOURSELF HEALTHY, PROFITABLE ANIMALS!

FEED STERLING TRACE-MINERAL BLUSALT

100-LB. BAGS
50-LB. BLOCKS
4-LB. LIKS

Sold by authorized dealers everywhere.

INTERNATIONAL SALT COMPANY, Inc.
Scranton, Pa.

check that fuse!

LOOK carefully when you buy fuses. Look again when you put one in. For most household circuits they should read "15 amperes"—and no more. Using an oversize fuse creates a dangerous fire hazard in your home. If trouble occurs in the circuit, the wires may become white hot and quickly start a fire.

This advertisement is published as a public service and to save lives and property.

INSURANCE DEPT.
WACHOVIA BANK
Asheville, N. C.

The Country Church With The Lord's Acre Plan

By REV. DUMONT CLARKE

Friendship Acres Stimulated By The Lord's Acre Movement

The CROP organization, with its headquarters in Chicago, has issued a statement from which the following paragraphs are taken:

"CROP's 1950 carload campaign will be supplemented by a 'Friendship Acre' movement, which parallels the 'Lord's Acre' of the Farmers Federation of Asheville, North Carolina.

"Eligible for participation in the 'Friendship Acre' movement will be those who set aside a portion of their farm crop or livestock and at the time of maturity will give the yield to CROP, if feasible, and, if not, will arrange for its sale and give the money to CROP. CROP will then arrange for the purchase, at equivalent value, of an exportable farm commodity for shipment overseas."

Active membership in the Friendship Acres plan, according to a July release, embraces the states of Iowa, Illinois, Ohio and Wisconsin. Special Friendship Acres field placards are being issued to farmers who participate in the plan and it is reported that interest in the Friendship Acres plan is steadily increasing in a number of states.

A Long Needed Survey

A pamphlet which is having a wide circulation among southern religious leaders is entitled, "These My Brethren," by Dr. Ralph A. Felton of Drew Theological Seminary. This pamphlet is a report of a study of 1542 Negro families and 570 Negro churches in the Rural South. Each home and each church was visited. Fifteen teachers in Southern colleges did the field work. The report is not "Northern" nor "Southern", white nor colored. It is an objective sociological and religious survey showing actual conditions.

The thirteen chapters deal with the type of homes in which Negroes live, their farms and their churches. They also describe the Negro pastors, their education, the type of church services they conduct and the way they raise their money. Signs of progress are given for the future.

The report may be secured from the Rural Church Department, Drew Seminary, Madison, New Jersey. The price is 40 cents per copy, 3 copies for $1.00 or $30.00 per hundred. It is being distributed on a non-profit basis.

The Lord's Acre of O. R. and R. B. McMahan, with John Breedlove, sponsor, Hightower Baptist Church, Swain County.

In Our Time

"Peace in our time, O Lord! . . ."
Ask we of Him
Grapes from the thorn, or harvest-home in May?
Does God in Nature show caprice and whim?
Then why for spirit-marvels do we pray?

There is one miracle: the blade, the ear,
Then the full corn. Thus it shall ever be.
Peace in our time? How may the sheaves appear
Till prayer become the sweat of husbandry?

—Gilbert Thomas

By Courtesy of the *Author* and of *The New York Times.*

Notes of Interest Upon Lord's Acre Activities

In the fall of 1949 Fairview Baptist Church, Buncombe County, Rev. Paul Lovingood, pastor, had a fellowship supper and Lord's Acre sale with 125 people present. Freno Blankenship, a member of the church, was the auctioneer for the sale. The largest return was $81.00 for potatoes. Handwork from the Ladies Missionary Union was included in the sale. The total receipts were $238.

The Lord's Acre return reported by Mrs. Ralph Elder for Carson's Chapel Methodist Church, Taylorsville Circuit, building fund indebtedness was $148.50.

The Scripture-Prayer Verse for October

I will lift up mine eyes unto the hills. From whence cometh my help? My help cometh from the Lord, who made heaven and earth. Psalm 121:1.

THE HARVEST SALE HAS GREAT POSSIBILITIES

A considerable number of churches are holding annually an auction sale of farm produce, both crops and livestock raised as Lord's Acre projects and also previously undedicated produce. The proceeds of these projects are generally used for church improvements and to supplement the budget.

Mr. Clarke

Would it not be well for pastors and lay leaders to develop more widely the auction plan or harvest sale? At the harvest season this provides a way for both farmers, and those who need farm produce, to render an extra service to their churches. Safeguards which are suggested are that high-pressure solicitation of merchandise to be sold at the auction should be avoided, and that prices at the auction be kept within reasonable range.

Of course when crops are dedicated **at the planting season,** or when livestock is so dedicated, and when the work is spiritually guided, the spiritual benefits are far greater than when crops are given only at the time of the harvest sale. Therefore, the Lord's Acre work, perhaps part of the produce of which is to be sold at an annual auction, is far more beneficial for the upbuilding of the life of the farm workers and of the whole congregation. However, the gift of produce for sale at the harvest which has not been previously dedicated, can be productive of both spiritual and financial blessings.

The National Convocation of the Church in Town and Country will be held this year in Columbia, Missouri, November 7-9. The director of the religious department plans to participate in the convocation and to visit a number of churches in Illinois and Missouri in the course of his trip.

Bethel Methodist Church of Franklin Circuit, Macon County, last year secured a total of $171.07 from its Lord's Acre projects. The church is continuing its dedicated project work this year. The Methodist Youth Fellowship is raising a bean crop, the proceeds of which will be applied to the cost of the new church building.

The director of the religious department of Farmers Federation gave two addresses at an annual conference of Baptist ministers, on September 6th, at Montpelier, Vermont.

The Lord's Acre plan received hearty commendation at the meeting of the Methodist Rural Fellowship of the Western North Carolina Conference, at its meeting on September 22, in Asheville.

Miss Kate Moore, with members of her Sunday school class of Pleasant Grove Methodist Church, Forest City, on a Lord's Acre working afternoon. The crops are peanuts and sweet potatoes. Rev. G. E. S. Miller is pastor.

New Dairy Feeding Idea!

NOW... feed the bacteria in the cow's rumen to help her make more milk from your grain and roughage

Every cow has 4 stomachs. In her first stomach—called the rumen or paunch—are billions of tiny, helpful bacteria. These friendly microorganisms help the cow break down the cellulose and fiber in the ration into nutrients needed to make milk.

YES, tiny bacteria—billions of them—in the cow's stomach perform miracles . . . miracles that help prevent feed from passing through the cow undigested—but help convert it into milk instead.

You see, when a cow swallows her food, it goes into the rumen. However, dairy scientists have discovered that the juices in the rumen do not digest this feed. At least ½ of the dry matter of grass and hay could not be used by the cow without the help of bacteria.

These tiny, useful rumen bacteria break down the cellulose and fiber of feed into energy nutrients such as fatty acids and sugars, which the cow can digest further along in the digestive tract and make into milk. Otherwise, some feed would pass through the cow undigested . . . feed wasted that costs you money!

Useful rumen bacteria help the cow break down cellulose and fiber . . . and convert proteins into amino acids which the cow can digest and make into milk.

Feeding Bacteria Is Easy

Naturally, when rumen bacteria are vigorous and plentiful . . . when they are fed properly . . . they break down more cellulose and fiber for the cow to utilize.

Of course, all dairy rations allow some bacterial action in the rumen. But a specially built feed—which *feeds the bacteria* as well as the cow—helps her get full "milk-making" value out of your grain and roughage.

That's one reason why many good dairymen, who realize the importance of rumen feeding, are switching to Ful-O-Pep, containing dehydrated cereal grasses, molasses, ample proteins and trace minerals.

Dairy science finds another reason why

FUL-O-PEP DAIRY FEED

helps boost milk production

Yes, for years you've known Ful-O-Pep as a top nutritional dairy feed. Now . . . dairy science shows you another reason why Ful-O-Pep helps boost milk profits.

For Ful-O-Pep feeds the bacteria in the rumen so they can help your cows *digest feed efficiently* . . . as well as supplying the nutrients your cows need for *top milk production.*

You see . . . Ful-O-Pep is fortified with Concentrated Spring Range*—containing quality dehydrated cereal grasses. Like lush, green grass itself, this Vitamin Boost furnishes *nutrients rumen bacteria need* to thrive and multiply. Ful-O-Pep also contains molasses, proteins and trace minerals these helpful little busybodies need to work and grow.

Since all these ingredients in Ful-O-Pep *promote top milk production,* too . . . it's no wonder Ful-O-Pep Dairy Feed is used by so many top dairymen to boost dairy profits.

This year, feed Ful-O-Pep Dairy Feed . . . and see for yourself the difference bacterial feeding makes. See your local Ful-O-Pep Dealer soon. He will be glad to help you with your dairy problems.

Listen to "MAN ON THE FARM" Saturday noon over your Mutual Station

*REG. U.S. PAT. OFF.